TECHNALA ++ 1932

Ex
Libris

THE

COPYRIGHT
NINETEEN HUNDRED THIRTY-TWO

MILDRED NUNGESTER
« « EDITOR » »

MARJORIE GOFF
BUSINESS MANAGER

TECHNALA

1·9·3·2

•• THE ••

TWENTIETH VOLUME
OF THE YEAR BOOK
PUBLISHED BY THE
STUDENTS OF THE
ALABAMA COLLEGE
MONTEVALLO, ALABAMA

DEDIC

Alabama College is not a tangible thing. Its students are not the only ones who feel towards it a glow of loyalty, for there are some who stand behind each student, who count it a privilege to make sacrifices willingly, and who in some cottage in the red clay hills of Alabama, Mississippi, or Georgia, live vicariously through student days. To these, our parents, we dedicate this book in the realization that the loyalty expressed by us in College Night dwells, though unexpressed, as surely in their hearts as in ours.

ATION

CONTENTS

BOOK ONE . *The Beautiful Years*

BOOK TWO . . . *Dusty Answer*

BOOK THREE . . . *Dear Enemy*

BOOK FOUR . . . *The Party Dress*

BOOK FIVE . . . *The Golden Key*

FOREWORD

We bid you recline at your ease and browse among our books---a modern set, to be sure---yet not too modern for youth, nor too unpalatable for the dry wit of age. As you sit by the firelight some grey afternoon, with the rain tapping inquiring fingers on the roof, and spraying in silver mist across the pane, we hope that you will whimsically smile as you dip into these pages, remembering the hasty impetuosities of youth, and recalling from time to time the potent charm of a friendly book.

BOOK ONE

The Beautiful Years

The metal of our existence may nowhere
Show gems more scintillant than these bright four,
Our beautiful years school-mothered; years that wear
Deep magnetism: from the days before
All early hopes lean towards them; drawn still more,
Points back the gratitude we later bear.

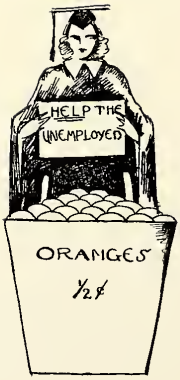

O gnashing of teeth and weeping of tears,
That THIS is the end of our beautiful years!

The sturdy columns of Main Dormitory, with their ivy-crowned capitals, seem stout enough to withstand the wear of eons.

The stone seat under the spreading branches of a strong oak tree offers a sun-spattered haven of cool shadow during the warm days of spring and summer.

Bloch Hall! A place of orderly desks, crowded corridors, and the noisy buzz of an electric bell. It is here that knowledge rules—at least theoretically—and sometimes even practically.

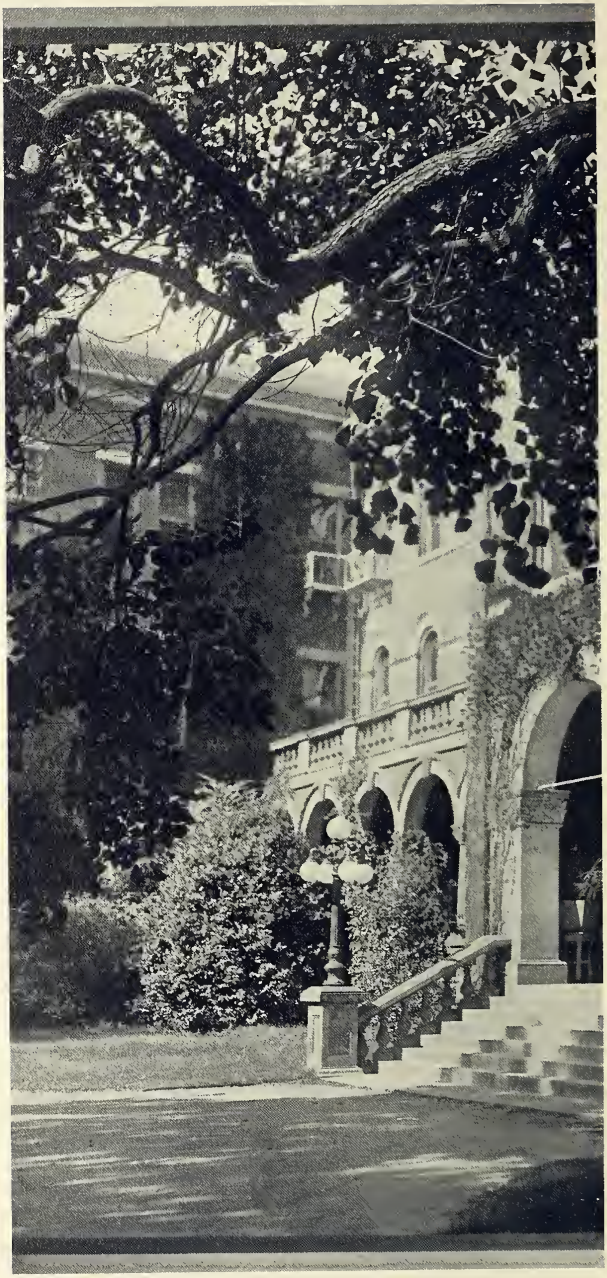

Main Dormitory wears a garment of loveliness in the early spring and summer. The sun splashes the vines—

—with a brilliant jade, while benches placed invitingly in purple shadows seem much more tempting than classes.

Whether laced with shadow and sunlight or blue in the frosty twilight, this walk is more than mere pavement and holds a trace of glamour in its beauty.

Gray gravelled paths shaded by the green foliage of the trees, lead from one building to another.

Officers of Administration

O. C. Carmichael, M.A., B.Sc. (Oxon, LL.D. . . . . *President*

T. H. Napier, M.A., Ph.D. . . . . *Dean of College*

E. H. Wills, B.S., M.A. . . . . *Registrar and Business Manager*

Minnie L. Steckel, M.A., Ph.D. . . . . *Student Counselor*

Mrs. Mary Moore McCoy, L.H.D. . . . . *Dean of Residence*

H. W. James, B.S., Ph.D. . . . . *Director, School of Education*

H. D. LeBaron, A.B., M.A. . . . . *Director, School of Music*

Margaret Edwards, B.S., M.A. . *Director, School of Home Economics*

Willena Peck, M.D. . . . . *Resident Physician*

Abi Russell, A.B., M.S. . . . . *Librarian*

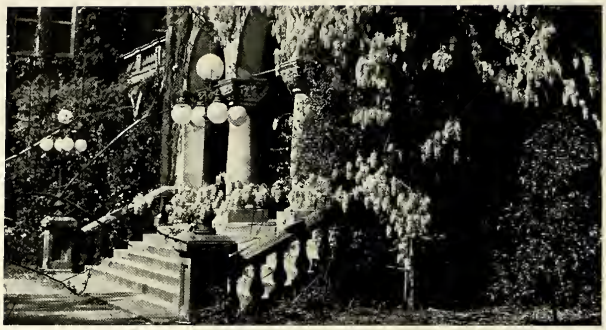

Board of Trustees

His Excellency, B. M. Miller, *Governor of Alabama*
President, Ex-Officio

A. F. Harman
State Superintendent of Education, Ex-Officio

Samuel M. Johnston	*First District*	Mobile, Ala.
Mrs. J. Brevard Jones	*Second District*	Montgomery, Ala.
Mrs. A. Y. Malone	*Third District*	Dothan, Ala.
Bruce Beveridge	*Fourth District*	Selma, Ala.
W. D. Graves	*Fifth District*	Alexander City, Ala.
W. B. Oliver	*Sixth District*	Tuscaloosa, Ala.
George S. Vann	*Seventh District*	Gadsden, Ala.
J. E. Delony	*Eighth District*	Tuscumbia, Ala.
Fred Fite	*Ninth District*	Birmingham, Ala.
Mrs. W. D. Peebles	*Tenth District*	Aliceville, Ala.
William H. Tayloe	*State-at-Large*	Birmingham, Ala.
L. Sevier	*State-at-Large*	Birmingham, Ala.
E. H. Wills	*Secretary*	Montevallo, Ala.
E. S. Lyman	*Treasurer*	Montevallo, Ala.
John R. Pill	*Lang Agent*	Birmingham, Ala.

Executive Committee

A. F. Harman		Montgomery, Ala.
W. D. Graves		Alexander City, Ala.
O. C. Carmichael	*Secretary*	Montevallo, Ala.

Other Officers

J. W. Bailey . . . . . *Manager of College Farm*
Mrs. Louise Coleman . . . . . *Matron Ramsey Hall*
O. B. Cooper . . . . . *Engineer*
Mrs. J. K. Harris . . . . . *Matron Hanson Hall*
Pattie Haney . . . . . *Assistant in Registrar's Office*
Roberta Hays . . . . . *Assistant Librarian*
Virginia Hendrick . . . . . *Assistant Registrar*
Anna Irvin . . . . . *Food Supervisor*
Ibbie Jones . . . . . *Assistant Food Supervisor*
W. M. Jones-Williams . . . . . *Electrician*
Annie Mary Jones-Williams . . . . . *Secretary Home Study Service*
Annie Laura Killingsworth . . . . . *Nurse*
Mattie Lee . . . . . *Bookkeeper*
George Leeper . . . . . *Manager Supply Store*
C. H. MaHaffey . . . . . *Manager Laundry*
Marvin Mallory . . . . . *Secretary to the President*
Susie Marshall . . . . . *Secretary to the Dean*
Ruby Martin . . . . . *Secretary to Student Counselor*
Mrs. Nora Reynolds . . . . . *House Director*
Flora B. Surles . . . . . *Publicity Secretary*
Dorothy Suter . . . . . *Assistant Librarian*
Elizabeth Taliaferro . . . . . *Assistant Librarian*
Ollie Tillman . . . . . *Nurse*
Nelle Walker . . . . . *Secretary to the School of Education*

Faculty

Art

Minna McLeod Beck, B.S., M.A., *Professor of Art*
Mary E. McMillan, Diploma, *Associate Professor*
Edith Mae Brisac, B.S., M.A., *Assistant Professor*

Biology

C. G. Sharp, B.S., M.S. . . . *Professor in Biology*
Helen Blackiston, B.S., M.A., *Associate Professor*
Dora Garrett, A.B. . . . . *Instructor*

Chemistry and Physics

W. J. Kennerly, B.S., M.S., *Professor of Chemistry*
Mary G. Decker, B.S., M.S. . . *Associate Professor*
Alice Duschak, A.B., M.A., Ph.D., *Ass't Professor*

Education

H. W. James, B.S., Ph.D. . . . . *Director, School of Education*
A. C. Anderson, A.B., M.A., *Professor Education*
Minnie L. Steckel, A.B., M.A., Ph.D. . . . . *Professor of Education*
Olivia Lawson, B.S., M.A. . . *Associate Professor*
M. L. Orr, B.S., M.A., Ph.D. . . . . *Director of Teacher Training*
J. I. Riddle, A.B., M.A. . . . . *Supervisor of Service Training*

English

A. W. Vaughan, B.S., M.A., Ph.D., *Prof. of English*
W. H. Trumbauer, B.S., M.A., Ph.D., *Professor of Dramatic Literature and Director of College Theatre.*
Leah Dennis, A.B., M.A., Ph.D., *Associate Professor*
Eva Olivia Golson, A.B., M.A., *Assistant Professor*
Willie Lee Reaves, A.B., M.A., *Assistant Professor*
Virginia Newton, A.B., M.A., *Assistant Professor*
Eloise Meroney, A.B., M.A. . . . . *Instructor*
Alexina Demouey, A.B. . . . . *Instructor*

History

Hallie Farmer, A.B., M.A., Ph.D., *Prof. of History*
Anne King Gregorie, A.B., M.A., Ph.D. . . . . *Associate Professor*
Mary E. McWilliams, B.S., M.A., *Ass't Professor*
Lorraine Peter, A.B., M.A. . . *Assistant Professor*
Jennie B. Sloan, B.S., M.A. . . *Assistant Professor*
Lilian Worley, A.B. . . . . *Instructor*

Faculty

Home Economics

Margaret Edwards, B.S., M.A. . . . . *Director, School of Home Economics*
Blanche A. Tansil, B.S., M.A. . . . . *Associate Professor*
Garnet Searle, B.S., M.S. . . . . *Associate Professor*
Annie Kemp, B.S., M.A. . . . . *Assistant Professor*
Alice Stribling, A.B , M.S. . . . . *Assistant Professor*
Emily Stribling, B.S., M.S. . . . . *Assistant Professor*
Mrs. Elizabeth Pfautz, B.S., M.S. . . . . *Assistant Professor*
Elizabeth Wiley, A.B., M.A. . . . . *Assistant Professor*

Languages

James S. Ward, A.B., M.A. . . . . *Professor of Modern Languages*
Lorraine Pieron, A.B., M.A., Ph.D. . . . . *Associate Professor*
Elizabeth Stockton, B.S., M.A. . . . . *Associate Professor*
Melba Griffin, A.B., M.A. . . . . *Instructor*
Mrs. F. H. Hardy, A.B., M.A. . . . . *Professor of Latin*

Library Science

Virginia Shover, A.B., M.A. . . . . *Professor of Library Science*

Mathematics

Rosa Lea Jackson, A.B., M.A. . . . . *Professor of Mathematics*
Mamie Braswell, B.S. . . . . *Associate Professor*

Music

H. D. LeBaron, A.B., M.A. . . . . *Director, School of Music*
C. B. Richmond, Diploma . . . . . *Professor of Organ*
Miecislaw Ziolkowski, Stern Conservatory . . . . . *Professor of Piano*
R. W. Ingalls, B.M. . . . . *Professor of Violin*
Mrs. Elizabeth Chamberlain, Diploma . . . . . *Associate Professor of Music*
Kathryn Farrah, A.B. . . . . *Assistant Professor*
Polly Gibbs, B.M. . . . . *Assistant Professor*
Ina Strom, B.M. . . . . *Assistant Professor*
Honor Winer, Dip'oma . . . . . *Assistant Professor*
Mary Zielinski, B.M.E. . . . . *Assistant Professor*

Faculty

Physical Education

Alfreda Mosscrop, A.B., M.A. . . . . *Professor of Physical Education*
Edythe Saylor, A.B., M.A. . . . . *Associate Professor*
Josephine Tyler, B.S., M.A. . . . . *Instructor*
Dorothy Flint, A.B., M.A. . . . . *Instructor*
Elsa Schneider, A.B. . . . . *Instructor*

Psychology

T. H. Napier, M.A., Ph.D. . . . . *Professor of Psychology*
Kathryn Vickery, A.B., M.A., Ph.D. . . . . *Associate Professor*
Mrs. Marie H. Means, A.B., M.A., Ph.D. . . . . *Associate Professor*

Religious Education

P. H. Carmichael, B.S., Ph.D. . . . . *Professor of Religious Education*

Secretarial Science

Lelah Brownfield, A.B., M.A. . . . . *Professor of Secretarial Science*
E. H. Wills, B.S., M.A. . . . . *Associate Professor*
Mrs. Louella Grissom, Diploma . . . . . *Assistant Professor*

Sociology

Myrtle Brooks, A.B., M.A. . . . . *Professor of Sociology*
J. R. Steelman, A.B., M.A., Ph.D., B.D. . . . . *Professor of Sociology*
Mrs. Virginia Lee Bennett, A.B. . . . . *Social Welfare Worker*

Speech

Ellen Haven Gould, A.B., B.O., M.A. . . . . *Professor of Speech*
Helen Osband, A.B., M.A. . . . . *Assistant Professor*

Practice Schools

M. L. Orr . . . . . *Director Public Schools*

Senior High School

J. L. Appleton, *Principal*

Lilian Barksdale
Laureame Craft
Mrs. F. P. Gavhan
Leon Hicks
Vinnie Lee Walker
Nellie Moore
Elsa Schneider
Stella Stephens
Margaret Stowell
Elizabeth Utterback

Junior High School

Rizpah Dudley, *Principal*

Hazel Coke
Agnes Tutwiler

Elementary School

Alice M. Boyd
Eleanor Haile
Ethel Harris
Lucie Hood
Mrs. George Jackson
Mrs. Charlotte Peterson
Lela Wade Rice
Sadie Wier
Rosa Lee Wells

Nursery School

Dura Louise Cockrell
Mary Wright

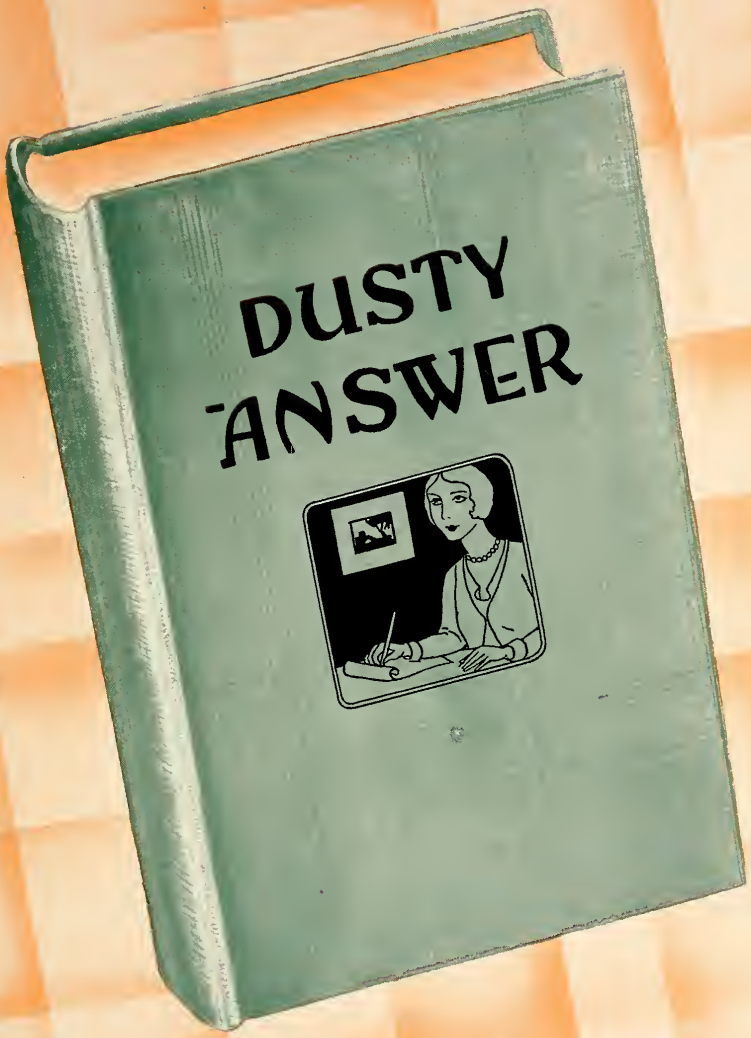

BOOK TWO

Dusty Answer

Concealed, ethereally vigilant,
Let no fine ear, embodiment-
deprived,
Yet still to learning ghostily con-
stant,
Eavesdrop upon our answers mal-
derived,
Till, to retaliation swift revived,
Some shadow be renamed a mis-
creant.

Why forsooth are our answers dusty?
A hare's foot lost or a horseshoe rusty
Perhaps account for our vacant looks,
Our dreamy stares and unused books.

Senior Class

Officers

Flo Fraley . . . . . *President*
Mary Agnes Lawlis . . . . . *Vice-President*
Elsie Culpepper . . . . . *Secretary*
Elizabeth Steere . . . . . *Treasurer*

Executive Board Representatives

Sara Blair
Dorothy King
Hazel Matthews
Janie Strickland

Athletic Board Representative

Louise Carroll

1932 College Night Leaders

GOLD

Dorothy Kitchens, *Leader*
Ammi Copeland, *Assistant*

PURPLE

Mable Peters, *Leader*
Annie Seay Owen, *Assistant*

College Night

On such a night as this, fate trembles in the balance; planets whirl from their orbits; the world is sprinkled with star-dust; and the Purple and Gold live eternally!

Senior Class

Mildred Allen, A.B.

BIRMINGHAM, ALABAMA

Birmingham Southern, '29; Glee Club, '30, '31, '32; English Club, '31, '32; Honor Roll, '30, '31; Vice-President Elementary Council, '32; Reporter, '31; Elementary Council, '30, '31, '32; Volley Ball, '32; College Theater, '31, '32.

The dignity of the entire Senior Class is sometimes threatened by our most juvenile member. She belongs in Booth Tarkington's "Seventeen", along with jam sandwiches, pigtails, and socks; but it is a testimonial to her good sense that she has been admitted with all due pomp and ceremony to the sanctum sanctorium of the Senior Class.

Cecil Ashmore, B.S.

SCOTTSBORO, ALABAMA

Hockey, '30, '31, '32; Baseball, '30, '31; Volley Ball, '30, '31; Basketball, '32; Track, '30; Purple Hockey Team, '30, '31; Physical Education Club, '29, '30, '31, '32.

Cecil's vivid coloring, her erect carriage, cheery laugh and good report cards indicate prowess in bearing up under strenuous exercise. Armed with basketball, hockey stick, and bow, Cecil Ashmore goes forth to battle with life. She wields her weapons carefully and we're betting on her!

Inez Virginia Bailey, B.S.

EVERGREEN, ALABAMA

Basketball, '30, '31, '32; Varsity, '30, '31; Life Saving Corps, '30, '31; Volley Ball, '30, '31; Alpha Kappa Gamma, '29, '30, '31, '32; League of Women Voters, '31; Hall Chairman, '31; Usher, '32.

Have you ever heard of anyone combining an enthusiasm for Home Economics and athletics? Inez does it admirably, and when she isn't making a dress or doing some other housewifely task, she is certain to be found on the tennis courts or athletic field.

Iva Lee Barclay, A.B.

SCOTTSBORO, ALABAMA

Student Senate, '29, '30; Treasurer Sophomore Class; Honor Roll, '29, '30, '31, '32; Math Club, '30, '31, '32; Vice-President Math Club, '32; Kappa Delta Pi, '32.

Calculus, Trigonometry, and Quadratic Equations—all these loathsome names have no terror in Iva Lee's eyes. She can solve any equation—even a magic one at a Hallowe'en banquet!

Ethel Barnett, A.B.

MONTGOMERY, ALABAMA

Class President, '29; Associate Editor *Technala,* '30; *Alabamian* Staff, '30; Business Manager *Alabamian,* '31; Editor *Alabamian,* '32; Feature Section *Technala,* '31; Junior League of Women Voters, '31; Chairman Board of Publications, '31; Kappa Delta Pi, '32; Y. W. C. A. Cabinet, '32; B. S. U., '31, '32.

Here is a paradox indeed! The sleepy southern town of Montgomery has produced a dynamo of energy. Ethel burns midnight oil regularly, attends classes assiduously and counts that day lost in which she doesn't find an item of news for the "Alabamian".

Evelyn Barnett, A.B.

MONROEVILLE, ALABAMA

Math Club, '32.

Evelyn's sturdy air of independence seems to indicate that she will be among those fortunate ones whom no disaster overwhelms.

Margaret Barr, B.S.

BIRMINGHAM, ALABAMA

Margaret with her inscrutable smile and quiet manner has what we'd all like to possess—a personality in reserve which gives itself appropriately and only when called upon. Home Economics is her specialty.

Edna Steele Bell, A.B.

BOLIGER, ALABAMA

Presbyterian Student Council, '29, '30, '31, '32; President P. S. C., '31; Hockey, '31; Senate, '31; Honor Roll, '29, '30, '31, '32; French Club, '32.

A few more people as quietly capable as Edna Steele, and we could make the depression a bad dream. Such personalities are rare, however, and we will have to content ourselves with the satisfying knowledge that we have one in our midst.

Sara Blair, B.S.

HARTSELLE, ALABAMA

Glee Club, '31, '32; Secretary Class, '30; Secretary Home Economics Club, '31; President Home Economics Club, '32; Honor Board Representative, '32.

Home Economics has claimed a great many of our students and not the least among them is Sara. We feel that Sara's queer, slanting eyes, which can be quite flirtatious, will not allow her housewifely knowledge to be squandered in the school room.

La Vonne Bouldin, B.S.

SCOTTSBORO, ALABAMA

Art Club, '29, '30, '31, '32; Secretary-Treasurer Art Club, '31; Delta Phi Alpha, '31, '32; Secretary Delta Phi Alpha, '32.

There is something vivid and arresting about La Vonne. Her face, casually glimpsed, would still impress itself upon your memory.

Evelyn Brannon, A.B.

HEADLAND, ALABAMA

Understanding eyes, a warmth of feeling and a sanguine outlook on life are traits that are as purely Evelyn's as are her crinkly brown hair and endearing smile.

Jeanette Brock, B.S.

ANNISTON, ALABAMA

Basketball, '29, '30, '31, '32; Hockey, '29, '30, '31; Baseball, '29, '30, '31, '32; Track, '29; A. C. Club, '29; Secretarial Club, '29; Honor Roll, '29, '30, '31.

Teeming with energy and with a heart as big as her industrious self, Jeanette has been a distinctly individual figure during her sojourn on the campus. Jeanette has observant eyes and red hair—and don't think that she doesn't know you 'n you 'n you!—she does!

Ila Merle Brown, B.S.

JASPER, ALABAMA

It is an honor to be the possessor of a laugh as genial and friendly as Ila Merle's. It is so infectious that at times it has been known to create an epidemic of laughter.

Izell Brown, B.S.

BANKS, ALABAMA

Basketball, '29, '30, '31, '32; Volley Ball, '30, '31, '32; Baseball, '29, '30, '31, '32; Track, '30; Varsity Hockey, '31; Feature Section *Technala,* '31, '32; Councillor, Athletic Board, '29, '30, '31, '32; Physical Education Club, '30, '31, '32; Representative, Athletic Board, '30, '31, '32.

"Brown", as she is affectionately termed, upholds with honor the tradition of the Brown family. She excells in every form of sports, and we are convinced that had she been the unfortunate frog in the bucket, she could have kicked her way to the top before you could say "Jack Robinson".

Frances Buckner, A.B.

HEADLAND, ALABAMA

Bob Jones College, '29; B. Y. P. U., '30.

Frances' quiet dignity, poise and reserve are qualities rarely met with in a senior. It is a genuine pleasure to find a senior who so truly lives up to her reputation of possessing dignity and wisdom.

Elizabeth Bullock, B.S.

GENEVA, ALABAMA

Honor Roll, '29, '30, '31; Omicron Nu, '31, '32; Secretary Omicron Nu, '31, '32; B. S. U. Council; Home Economics Club

Zeus laid down his cards when Baby Bullock refused to war against her fellow-men. Pots and pans will never alter the lovable sincerity of this senior.

Dorothy Burks, A.B.

ENSLEY, ALABAMA

Vice-President Class, '29; Chairman Program Committee Y. W. C. A., '30; Photographic Editor Technala, '31; Honor Board, '31; Chairman World Fellowship Committee Y. W. C. A., '31; Delegate to Y. W. C. A. Conference, '31; Delegate to N. S. F. A., '31; College Theater, '31, '32; Business Manager Alabamian, '32; Business Manager Literary Magazine, '32; Board of Publications, '32.

Dorothy has spent a great part of her school career untying the financial knots of the three publications, and, here is an item for "Strange As It May Seem", she seems to have suffered no ill effects from the process.

Norma Burgess, B.S.

BREWTON, ALABAMA

Epworth League Council, '32; Vice-President Wesley Foundation, '32; Hockey, '30; Baseball, '30; Senate, '32; Honor Roll, '30, '31; Biology Club, '32.

This is, they tell us, the age of scientific invention. The day of candle-lit book shops, musty with dim age, is gone, and everything is done by scientific formula. Norma is vitally awake to the new age and thinks in terms of chemistry symbols, analyzing the universe into atoms.

Louise Carroll, B.S.

OZARK, ALABAMA

Orchestra, '29, '30, '31; Business Manager Orchestra, '30; Volley Ball, '29, '30; Social Service Club, '31, '32; Junior League of Women Voters, '31; Honor Roll, '31; Senate, '32; Senior Representative Athletic Board.

Louise vies with Jack and Claudia for tall honors of the school. Her blond head, towering above others, is easily recognizable on the hockey field, volley ball court or in the educated car of the Sociology Department.

Mattie Lois Clayton, A.B.

PINSON, ALABAMA

Maryville College, '29, '30; English Club, '31, '32.

We guess from her dreamy, pensive gaze that Mattie Lois is thinking on other things than English or Library Science. Perhaps the moon, or the old mill stream—who knows?

Eugenia Avery Collins, A.B.

GALLION, ALABAMA

Eugenia can pronounce every other word in the English language to perfection, but when she says "Who?", we think of barn owls and dark woods at midnight.

Lucile Cory, A.B.

PRATTVILLE, ALABAMA

Senate, '29, '30; Volley Ball, '29; Honor Roll, '29, '30, '31; Hockey Team, '30; President Math Club, '31; President's Council, '31.

Lucile has our deepest respect and heartfelt admiration for the numerous A's she makes in Math. Anyone who can do that must have that peculiar thing so familiar to education students, an I. Q.—and a high one too!

Elsie Culpepper, B.M.

CUBA, ALABAMA

B. Y. P. U.; B. S. U.; Honor Roll, '31; Secretary Class, '32; Manager Glee Club, '32; Secretary Glee Club, '31.

Dusky hair, dreamy eyes, a calm, mysterious air, and we have a girl who could wear a red and white Spanish shawl and lure any caballero into striking a wicked guitar. But Elsie combines romance and realism. She is intelligent and resourceful with enviable musical ability.

Currie G. Cumby, B.S.

QUINTON, ALABAMA

Honor Roll, '29, '30, '31; Vice-President, Omicron Nu, '31.

An intent face, black hair combed straight in Joan of Arc style, and a serious air of preoccupation are among the qualities that characterize Currie.

Nellie Daughtry, B.S.

HARTFORD, ALABAMA

Interested, eager, and ever alert, Nellie is always on her tip-toes for fear something will happen while she isn't looking.

Mrs. I. M. Dean, A.B.

MONTEVALLO, ALABAMA

Hockey Team, '29, '30, '32; Baseball, '29, '32; Senate, '30; Honor Roll, '29, '30, '31, '32; French Club, '30; Math Club, '30; Biology Club, '32.

It has been a genuine pleasure to have numbered such a true scholar as Mrs. Dean as a member of our class. Mrs. Dean's engaging personality and friendly attitude make her well worth the acquaintance.

Betty Cockrell Eatman, B.S.

PELL CITY, ALABAMA

Honor Roll, '29, '30, '31, '32; Alpha Kappa Gamma, '30, '31, '32; Senate, '31; Beta Sigma Delta; Secretary, Beta Sigma Delta, '29; Vice-President, Beta Sigma Delta, '31.

Betty's dark hair swept back from her forehead gives her a quaint, old fashioned air as though she had just stepped out of a daguerreotype. There is something of old colonial grace about her, reminiscent of mint-juleps and cool verandas.

Mary Jo Fenn, B.S.

BRANTLEY, ALABAMA

Senate, '32; Vice-President, Alpha Kappa Gamma, '32.

Mary Jo is one of those happy individuals who say that life isn't really as serious as it sometimes appears. She adores bridge, talking—and just living.

Flo Fraley, A.B.

MARION JUNCTION, ALABAMA

Basketball, '29, '30, '31, '32; Volley Ball, '29, '30, '31, '32; Treasurer, Athletic Association; President Class, '32; Feature Section *Technala*, '31; Honor Roll, '29, '30, '31, '32; Kappa Delta Pi, '31, '32; Corresponding Secretary, Kappa Delta Pi, '32; Vice-President, Student Government, '31; Executive Board, '30.

We feel a sincere loyalty and profound admiration for our Class President, Flo. Flo's capable hands have untied more than one tangle on the campus, and she has a finger in every pie.

Myrtle Frieze, B.S.

TALLADEGA, ALABAMA

Honor Roll, '29, '30; Senate, '29, '30; Treasurer, Methodist Student Council, '31, '32; Junior League of Women Voters, '30; A. C. Club, '31, '32; Baseball, '29, '30, '31, '32; Track, '29; Volley Ball, '30, '31; Hockey, '31, '32.

It has been rumored that Myrtle affects the English method of catching jokes. But—"he who laughs last, laughs loudest".

Opal Galloway, B.S.

FRISCO CITY, ALABAMA

Alpha Kappa Gamma, '30, '31, '32; Executive Board, Summer, '31; Life Saving Corps, '31, '32; Junior League of Women Voters, '31.

When the horseless carriage was invented, its proud owner never dreamed of that ignoble day when it would become a topless flivver. Opal's fondest dream, however, is of some day owning one!

Elsie Galloway, B.S.

FRISCO CITY, ALABAMA

Alpha Kappa Gamma, '30, '31, '32; Hall Chairman, '31; College Night Costumes, '31.

Elsie's efficiency is so great that, the dining room girls affirm, she comes at four o'clock to prepare for supper at six!

Willie Mae Garrett, B.S.

URIAH, ALABAMA

Treasurer Home Economics Club, '31, '32.

Vivacious, volatile, and French in temperament, Willie Mae has nevertheless a quick decisive mind. She sticks to her guns through the thickest skirmish, and always lives to tell the tale.

Sue Garrett, A.B.

MONTGOMERY, ALABAMA

Basketball, '31, '32; Tennis, Champion, '32; *Alabamian,* '32; Volley Ball, '31, 32; Baseball, '31, '32; Hockey, '31, '32.

Prone to quick, decisive judgments, intensely energetic, and with a flare for the modern, Sue excells in sports and takes a keen delight in exercising her mind as well. We have often found her browsing in the Library with the rapt gaze of a true book-lover.

Jennie Gates, B.S.

MOUNT WILLING, ALABAMA

Senate, '29, '30, '31, '32; Alpha Kappa Gamma, '30, '31, '32; *Alabamian* Staff, '30, '31, '32.

The Home Economics Department may lose a staunch supporter if Jennie should some day decide to become wholly journalistically inclined. In either field, Jennie would be a success.

Margaret Louise Goff, A.B.

OZARK, ALABAMA

Honor Roll, '30; Volley Ball, '29, '31; Junior League of Women Voters, '31, '32; International Relations Club, '32; Le Cercle Francais, '32.

Margaret's eyes always seem to be veiling an amused awareness of the people around her. She has an air of knowing all your secrets—and of covertly laughing at them.

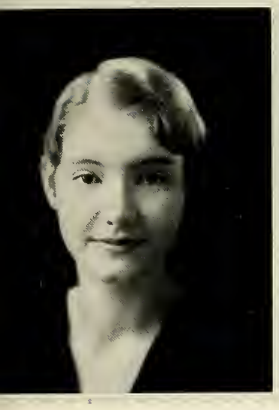

Katherine Griffin, A.B.

TALLADEGA, ALABAMA

Honor Roll, '31; Alpha Pi Omega Club, '31; Treasurer, Alpha Pi Omega, '31; Secretary, 30.

Katherine's peculiarly subtle coloring—brown eyes, fair skin, and hair of a dark blonde—sometimes fool the casual observer. But others suspect that Katherine has as much determination and force of character as a red haired Saxon or a Spanish senorita.

Evelyn Griffin, A.B.

TALLADEGA, ALABAMA

Honor Roll, '29, '30, '31, '32; Math Club, '29, '30, '31, '32; Secretary, Alpha Pi Omega, '30.

Evelyn is temperamental regarding one thing only—her hair. She continually disconcerts the nervous seniors (seniors are always in this state) by appearing one day with her hair demurely up, and the next with it cut off short. This, however, is Evelyn's only lapse from grace. Everything else she does with mathematical certainty.

Mary Plant Hanlin, A.B.

SELMA, ALABAMA

Honor Roll, '29, '30, '31, '32; Scribblers' Club, '30, '31, '32; Secretary, Scribblers' Club, '30; Treasurer, Senate, '29.

The merriest wit of Shakespeare's England could not, we feel sure, out-sparkle Mary Plant. She has a vein of pointed humor and a joie de vivre that makes this work-a-day world a "Midsummer's Night's Dream".

Margaret Harmon, B.S.

McCALLA, ALABAMA

In all matters reliable and conscientious, Margaret never fails to do her job efficiently and well, yet with an air of careless nonchalance that leaves you guessing.

Taska Anne Hart, B.S.

BLOUNTSVILLE, ALABAMA

Alpha Kappa Gamma, '30, '31, '32; Fourth Department Superintendent Epworth League, '31; Honor Roll, '31; Honor Board, Summer, '31; Vice-President Epworth League, '32.

Every room attains a certain grace when Taska enters it. She has an enviable bouyance of spirit that lends interest to every phase of living.

Elizabeth Hawkins, B.M.

BESSEMER, ALABAMA

Brenau, '29; Calkins Music Club, '30, '31, '32; President Music Club, '32; Glee Club, '31, '32; Presidents' Council, '32; Junior League of Women Voters, '30, '31; French Club, '32; Councillor Montevallo Musical Club.

Elizabeth has the same combination of fragility, loveliness, and delicacy one often feels in old china. We are constantly amused at her dainty exactness, delighted with her invincible orderliness, and astonished by her sensitiveness for the intricate weaving of sound.

Ida Hayssen, B.M.

MOBILE, ALABAMA

Senate, '29, '32; Life Saving Corps, '29; Orchestra, '30; Glee Club, '30, '31, '32; Honor Roll, '29, '30, '31, '32; Chairman of Usher Staff, '32; Presbyterian Students' Council, '32; Calkins Music Club, '32; Kappa Delta Pi, '31, '32; Delta Phi Alpha, '32.

As a girl of unusual abilities, of sincere scholarship, and of true worth, we present Ida.

Clemmie Jane Heald, B.S.

ASHVILLE, ALABAMA

Honor Roll, '29, '30, '31, '32; Omicron Nu, '31, '32; President, Omicron Nu, '32; Alpha Kappa Gamma, '30, '31, '32; Senate, '31, '32; President's Council, '32; Vice-President, Student Government (Summer), '31; President, Student Government (Summer), '31.

If you have a burning desire to know just how many calories are in a "Butterfinger", or how much H_2O in a limeade—ask Clemmie Jane.

Elizabeth Hill, B.M.

SAGINAW, ALABAMA

Judson College, '29, '30; Glee Club, '32; Calkins Music Club, '32.

Elizabeth has a quality of old world grace and leisurely dignity that we find refreshing in this modern age.

Thelma Hill, B.M.

WEST POINT, GEORGIA

Calkins Music Club, '29, '30, '31, '32; President Calkins Music Club, '31; Treasurer Calkins Music Club, '32; Honor Roll, '31, '32; Secretary, Senate, '31, '32; Secretary, President's Council, '31; Kappa Sigma Phi, '30, '31.

Thelma, who hails to us from Georgia, has the world of music at her finger tips. The harmony of sound colors her life, and adds to it an indescribable richness.

Maiben Hixon, B.M.

MONROEVILLE, ALABAMA

Judson College, '29; Philomathic Club, '30, '31; Advertising Manager, Glee Club, '30; Glee Club, '30, '31, '32; Associate Glee Club Accompanist, '32.

Listen to a riotous Spanish tango with the bow almost snapping the violin strings, and then think of Maiben. You'll find it easy to think of her magnetic eyes without excessive concentration.

Mary Toler Howard, B.S.

LOWNDESBORO, ALABAMA

Athletic Board, '31, '32; Volley Ball Councillor, '31; Reporter for Athletic Board, '31; Secretary Class, '31; Associate Editor *Alabamian,* '31; *Alabamian* Staff, '29, '30; Board of Publications, '32; Physical Education Club, '30, '31, '32; A. C. Club, '30, '31, '32; Volley Ball, '31, '32; Basketball, '29, '30, '31, '32; Hockey, '31, '32; Baseball, '30, '31, '32.

If one were collecting personalities as one collects rare jewels and precious manuscripts, Toto's would indeed be a find. She combines in her personality a subtle sense of humor, a warmth of good cheer, and a large portion of good "horse-sense".

Velma Hudson, A.B.

LIBERTY, ALABAMA

Jacksonville State Teachers College, '29, '30; Junior League of Women Voters, '32.

Forthright and frank, Velma has the analyzing mind of an historian. No day-dreams of magic carpets from Bagdad for her!

Sara Huff, A.B.

YOLANDE, ALABAMA

English Club, '29, '30, '31, '32; Junior League of Women Voters, '29.

Sara's appealing eyes and dark curls around her childish face make us wonder how this "jeune fille" ever came to college. Appearances are deceiving, however, for Sara's rank as a senior makes her scholastic ability self-evident.

Ellen Hutto, A.B.

PINSON, ALABAMA

Birmingham Southern, '29; Glee Club, '31; Eng'ish Club, '31, '32; Elementary Council, '30, '31, '32; Secretary Elementary Council, '32.

Did you ever read fairy tales about the diminutive "Hop o' my Thumb"? Ellen is our modern version, and for the benefit of any prospective kidnapper, we will add that it is quite easy to put her in your pocket and walk off unnoticed.

Elizabeth Anna Jeffers, B.S.

GLENCOE, ALABAMA

B. S. U. Council, '29, '30; Volley Ball Team, '30; Junior League of Women Voters, '30, '31; Social Service Club, '31, '32.

Elizabeth has a knack for getting the most out of singing, eating and the educated car. She glows with that satisfaction that comes from work well done.

Ruby Johnson, A.B.

BIRMINGHAM, ALABAMA

Birmingham Southern, '29, '30; Biology Club, '32; Honor Roll, '31, '32; Math Club, '32; Epworth League, '31, '32.

Here is another of our mathematically minded seniors. Thirty-five is five times seven to her and not the price of a good show, and five cents, universally known as the symbol of an ice cream cone, Ruby declares is the sum of the fingers on one hand.

Aileen Jones, B.S.

PRATTVILLE, ALABAMA

Secretary Athletic Board, '31; Track Councillor, '32; Honor Roll, '29, '30, '31, '32; Alpha Kappa Gamma, '31; Omicron Nu, '32; Senate, '31; Basketball Varsity, '30, '32; Baseball, '29, '30; Class Athlete, '30; Hockey, '29.

"Laugh and the world laughs with you" may be a hackneyed expression, but nevertheless it is true as far as Aileen is concerned. When we see Aileen's irrepressible grin, the corners of our mouths begin to twitch, and before we know it everyone is having an uproariously good time.

Mary Evelyn Jones, A.B.

COLUMBUS, GEORGIA

College Cheer Leader, '31, '32; Class Cheer Leader, '30; Athletic Board, '31, '32; Baseball, '29, '30; Basketball, '29; Castalian Club, '31; Treasurer Castalian Club, '30.

Mary Evelyn specializes in Spanish and men. In the latter she is extraordinarily proficient. There are some who whisper that her favorite book is entitled, "Arms and the Man".

Martha Virginia Killian, A.B.

BIRMINGHAM, ALABAMA

Elementary Council, '30, '31, '32; Glee Club, '31, '32.

If a quiet manner and a gentle voice bespeak a contented mind, then Virginia possesses that peace of soul desired through all the ages by erring humanity.

Dorothy King, A.B.

MONTGOMERY, ALABAMA

Kappa Delta Pi, '31, '32; President Kappa Delta Pi, '32; Zeta Pi Delta Club, '30, '31; Technala Staff, '31; Assistant Editor Technala, '32; Honor Roll, '29, '30, '31, '32; English Club, '31, '32; Presidents' Council, '31, '32; Student Senate, '29, '31; Executive Board, '31, '32; Hall of Fame, '32; Delegate to Student Government Convention, Texas, '31; Delegate to Kappa Delta Pi Convention at Washington, D. C., '32.

We are always delighted with Dot's conversation. A born conversationalist is as rare as a dollar in a depression. Dot's original view-point and fertile imagination lend color to every word she speaks.

Emma Pearl Lancaster, B.S.

YORK, ALABAMA

Volley Ball, '29, '30, '31, '32; Varsity, '31; Hockey Team, '29, '30, '31; Gold Hockey Team, '31; A. C. Club, '31; Honor Roll, '31; Senate, '32; Alpha Kappa Gamma, '30, '31, '32.

Here is a senior who has filled her niche in the life of school so loyally that it will truly be hard to lose her. Emma Pearl has shown herself to be capable and industrious, beyond a doubt.

Irene Lanier, B.S.

TALLADEGA, ALABAMA

Dramatic Club, '32; President, Art Club, '32; Executive Board, '32; House President, Ramsay, '32; Vice-President, Student Government (Summer School), '31.

Irene is an ideal senior. She has never in all her career stooped to folly, but maintains a level head and a sane tolerance for teachers, examinations, and boring lectures.

Mary Agnes Lawlis, A.B.

JACKSON, ALABAMA

Volley Ball, '29, '30, '31; Varsity, '30, '31; Baseball, '30, '31; Hockey, '31; Vice-President, Elementary Council, '30, '31; President, Elementary Council, '32; Secretary and Treasurer, English Club, '31, '32; Vice-President Class, '32; Student Council (Summer), '31.

"Sis" is dexterous in her ability to adjust herself to personalities. When she is with her small charges, she is completely engrossed as to whether or not one raisin too many will drop in that delicious mud pie; but let her put on a swanky evening dress and she can be as intriguing as Garbo.

Martha Lee, B.S.

HAYNESVILLE, ALABAMA

Social Service Club, '31, '32.

The burdens of the world weigh but lightly on Martha's shoulders. Equipped with a spirit of irrepressible gayety, she takes the bad with the good impartially, and never thinks to complain.

Dora Little, B.S.

MOBILE, ALABAMA

President Athletic Board, '32; Councillor Athletic Board, '31; Dramatic Club, '31, '32; President Class, '30; Assistant College Night Leader, '30; College Night Leader, '31; Presidents' Council, '30, '31, '32; Tutwiler Club, '29, '30, '31; President Tutwiler Club, '31; Hall of Fame, '32; Athletic Editor Technala, '32.

The flash of a lithe body painted for an instant in bold outline against the sky; a splash of water and then a glimpse of bronzed arms smoothly cutting the surface of the blue-green water; you've guessed! She's our champion swimmer from the gulf city, Mobile.

Mary A. Little, A.B.

MOBILE, ALABAMA

Secretary Class, '29; Technala Staff, '30; Scribblers' Club, '29, '30, '31; President Scribblers' Club, '30; Alabamian Staff, '31; Art Club, '29, '30; Honor Roll, '29; Feature Section Tecknala, '31, '32; Kappa Delta Pi, '32; Editor Literary Magazine, '32; Literary Editor Technala, '32.

Her Eldorado is of the mind; her wealth not golden moidores or pieces of eight, but rare and precious words—words well used and like old coins, polished bright by human handling.

Hazel Matthews, A.B.

SCOTTSBORO, ALABAMA

Chairman Board of Student Publications, '32; Member of Executive Board, '32.

Hazel is never trite. She has a quaint and interesting vocabulary of her own. Originality of expression coupled with a genuine sense of humor make Hazel's conversation a delightful treat at all times.

Sarah Matthews, B.S.

CAMDEN, ALABAMA

Athletic Board, '31, '32; Honor Roll, '31; Glee Club, '29, '30; Secretarial Club, '31, '32; President of Junior Class, '31; President of President's Council, '32; Philomathic Club, '31.

There is nothing old fashioned about Sarah! She is as modern as a cocktail in a prohibition era and as new in her mode of thought as 1933. We can picture her in New York, in London or Paris, but never in a country cottage!

Zona Martin, B.S.

ENTERPRISE, ALABAMA

Athletic Board, '32; Dramatic Club, '29, '30; Class Cheer Leader, '31, '32; College Cheer Leader, '32; Class Hockey, '29, '30, '31, '32; Class Baseball, '29, '30, '31, '32; Physical Education Club, '29, '30, '31, '32.

Mischievous eyes, vivid hair, a scarf knotted carelessly at the throat, and presto!—here comes Zona! Zona is vital, electric, and as invigorating as a gale of sharp March wind.

Jessie Mauldin, A.B.

BOAZ, ALABAMA

Jacksonville State Teachers College, '29, '30; Junior League of Women Voters, '31, '32; Honor Roll, '31, '32; Elementary Council, '31, '32; International Relations Club, '31, '32; Kappa Delta Pi, '31, '32; Secretary, Kappa Delta Pi, '32.

A keen mind, a quiet dignity, and a not too rigid discipline—behold the perfect teacher! But you will find that she is quite human—and not wholly the professor—for she has committed her share of follies and foibles.

Virginia McCall, B.S.

MONROEVILLE, ALABAMA

Alpha Kappa Gamma, '31, '32.

Wit flourishes and laughter reigns wherever Virginia is present. If you are ever suffering from depression blues, just call on Virginia—she's a better cure than aspirin!

Edna Earle McBryde, A.B.

UNIONTOWN, ALABAMA

Entered, '32; Florence State Teachers College, '29, '30, '31; Honor Roll, '32.

Although Edna Earle is our most recent addition to the Senior Class, she is by no means a stranger. During her few months here, she has become well acquainted with the students, and our only regret is that she did not come sooner.

Martelia McNair, B.S.

HALEYVILLE, ALABAMA

Alpha Kappa Gamma, '31, '32.

Small, but energetic to an astonishing degree, "Rip" waxes homesick—when she isn't writing love letters. (The next combination will be, "Soup's On"!—don't you think?)

Frances Merrill, B.S.

ANDALUSIA, ALABAMA

Andalusia must hold some of the glamour its Spanish name betokens—for Frances, in spite of her sunny hair, is always homesick and looks forward all year to home and summer time.

Jack Mitchell, B.S.

HAMILTON, ALABAMA

Social Service Club; Secretary, Social Service Club, '31; Treasurer, '32; Honor Roll, '29, '30, '31, '32; Senate, '30, '31, '32; Vice-President, Senate, '32.

The way Jack hits the bumps and skips around corners in the Sociology car turns us green with envy. Freshmen, in deciding what to major in, should seriously consider the special travel rates of the Sociology Department.

Josephine Mizell, A.B.

SAMSON, ALABAMA

Honor Roll, '29, '30, '31, '32; Kappa Delta Pi, '31, '32; Vice-President Kappa Delta Pi, '32; Associate Editor *Alabamian*, '32; Senate, '32.

Josephine's face, as sensitive as a finely cut cameo, reminds one of an Italian Madonna's plus a certain enigmatic quality. She is complex in her simplicity and represents to most of us on the campus, a personality, inexplicable and intricate.

Marion Moody, B.S.

SCOTTSBORO, ALABAMA

Presbyterian Council, '32; Glee Club, '32; International Relations Club, '32; Biology Club, '32.

Just suppose that some one had to classify Dr. Peck's cats through all the varying ranks and classes of cat-hood. The rest of us would look as blank as we do at examinations—but Marion! Her specialty is Biology, and—she knows her subject!

Eugenia Morrow, B.S.

MARION JUNCTION, ALABAMA

Vice-President Athletic Board, '32; Athletic Board, '29; President Y. W. C. A., '30; President Presbyterian Council, '32; Honorary Cabinet Member Y. W. C. A., '32; Delegate to Y. W. C. A. Conference at Blue Ridge, '31; *Alabamian* Staff, '31; A. C. Club, '30, '31, '32; Honor Roll, '29, '30, '31, '32; Board of Publications, '32; President Physical Education Club, '32; Kappa Delta Pi, '31, '32; Reporter Kappa Delta Pi, '32; Senate, '30; President's Council, '31, '32; Basketball, '29, '32; Swimming, '29, '30, '31, '32; Hockey, '29, '30, '31, '32; Baseball, '29, '30, '31, '32; Tennis, '30, '31; Volley Ball, '30, '31, '32; Archery Meet, '31; Hall of Fame, '32.

That 'Genia's activities on the campus have not been unappreciated was evidenced by the overwhelming vote she received for the Senior Hall of Fame. Her reputation of being a friend to everyone, including freshmen, is an enviable one.

Joanna Neill, A.B.

SOMERVILLE, ALABAMA

Y. W. C. A., '32; President Epworth League, '30, '31; English Club, '31, '32; International Relations Club, '31; Hockey, '29; Honor Roll, '31.

Joanna brings an unsullied enthusiasm to every problem she undertakes. Nor does her zest in living ever wane; she is cheerful, optimistic, and never "down in de dumps".

Modine Nichols, B.S.

THOMASVILLE, ALABAMA

Tall, slender, with a sincere, disarming smile and a disposition anyone might envy, Modine is equal to any situation. Her air of easy assurance and poise are enviable.

Mazie Northrup, A.B.

URIAH, ALABAMA

B. Y. B. U., '31, '32; Vice-President B. Y. P. U., '30; Secretary B. Y. P. U., '32; English Club, '31, '32; Elementary Council, '29, '30, '31, '32; Baseball, '31; Volley Ball, '32.

In Mazie's blue eyes there lurks the shadow of an independent spirit. "Clinging vines", it seems to intimate, "passed out with the mauve decade and are utterly passé!"

Frances Nungester, A.B.

DECATUR, ALABAMA

Athens College, '29, '30; Junior League of Women Voters, '32; English Club, '31, '32; Assistant Advertising Manager *Technala*, '32.

Frances is as temperamental as an April shower and as mad as a March hare. She makes one think of a title once seen on the flyleaf of a moth-eaten book, "Sunshine and Tempest", for she can be either when she chooses.

Mildred Nungester, A.B.

DECATUR, ALABAMA

Athens College, '29, '30; Associate Editor *Alabamian*, '31; Honor Roll, '31, '32; English Club, '31, '32; Scribblers' Club, '31, '32; Senate, '32; Kappa Delta Pi, '32; President's Council, '32; Editor-in-Chief *Technala*, '32.

A naive soul who despairs of ever becoming sophisticated. Tell her the moon's green cheese and she'll want a slice on her pie!

Annie Seay Owen, B.S.

MONTGOMERY, ALABAMA

Art Club, '29, '30, '31, '32; Senate, '29, '30, '31, '32; Athletic Board, '29, '30, '31, '32; Class Basketball, '29, '30, '31, '32; Swimming Champion, '30; Dramatic Club, '29, '30, '31, '32; President Art Club, '29, '30; Stage Manager Little Theater, '30, '31; Theater Council, '30, '31, '32; *Alabamian*, '29, '30; President's Council, '29, '30; Honor Roll, '29, '30; Life Saver, '29, '30, '31, '32; Tennis Entrant, '29, '30.

Tall, many-storied buildings leaning out of focus in the modernistic manner; girls with small, sleek heads and lithe, willowy forms; monocled men dressed correctly in black and white—this combination represents the quintessence of life to Annie Seay. She is as vitally a part of this age as are skyscrapers, airplanes and jazz.

Mary Orr, A.B.

LAFAYETTE, ALABAMA

Math Club, '30, '31, '32.

One might be inclined to think that Mary is without the idiosyncrasies most of us unconsciously acquire—but, sad to state, it is not so. Mary has retained the childish habit of always stepping on acorns, and she invariably skips the cracks in the sidewalks for fear there will be an earthquake.

Clara Patton, B.S.

ELDRIDGE, ALABAMA

Clara spends the major part of her time in the Home Economics Department and therefore is rarely seen on the campus. We wish that her sturdy, practical sense had asserted itself elsewhere, for such a personality as hers is always in demand.

Flora Pennington, A.B.

VERNON, ALABAMA

Elementary Council, '31, '32.

A natural love for children enables Flora to ignore dirty hands, gum stuck surreptitiously behind ears, and other unpleasant details, and to think only of eager minds, waiting to be taught.

Lucille Powell, A.B.

ANDALUSIA, ALABAMA

Executive Board, '30, '31; Treasurer, Student Government Association, '31; Class Hockey Team, '29, '30, '31; Class Baseball, '30, '31, '32; Basketball, '30, '31; Class Volley Ball, '29, '30, '31, '32; Track, '30; Kappa Delta Pi, '31, '32; Treasurer, Kappa Delta Pi, '32; Math Club, '31, '32; Junior League of Women Voters, '31; A. C. Club, '32; Debating Squad, '32; Senate, '30, '31, '32; Honor Roll, '29, '30, '31, '32.

Lucille confesses a love for country ham, hay rides in the moonlight, taffy-pullings, and square dances. The subtle innuendoes of the cosmopolite are utterly foreign to Lucille; she rejoices in simplicity.

Rachel Inez Power, B.S.

BLOUNTSVILLE, ALABAMA

Alpha Kappa Gamma, '30, '31, '32; Honor Board (Summer), '31.

Frank and candid to an astonishing degree, Inez's speech is always couched in direct terms—no patience for quibbling here.

Annie Laura Purefoy, B.S.

FURMAN, ALABAMA

Honor Roll, '31; Glee Club, '31, '32; French Club, '32; Biology Club, '32; Basketball, '32; Volley Ball, '29, '30, '31; Hockey, '29, '30, '31; Baseball, '30; College Theater Play, '31.

Annie Laura does not possess the blue eyes and fair hair of her Scottish namesake, but that her dark eyes possess a potent charm all their own is not to be denied.

Bido Purvis, B.S.

GENEVA, ALABAMA

Dramatic Club, '31, '32; Secretary, Dramatic Club, '31, Secretary Class, '31; Honor Roll, '29, '30, '31; Basketball, '30, '31, '32; Y. W. C. A. Cabinet, '31; Philomathic Club, '29, '30, '31; Secretary, Philomathic Club, '30; President's Council, '31; Life Saving Corps, '30, '31, '32.

Have you ever heard the slangy, but somehow descriptive phrase "a brick"? Bido is a living illustration. Friendly, and tactful, she winks a wise eye at the foibles of her neighbors, and does not estimate their characters by their errors.

Florence Reynolds, A.B.

BIRMINGHAM, ALABAMA

Epworth League, '31; Honor Roll, '31; English Club, '31, '32; Elementary Council, '31, '32; Senate, '32.

Florence's personality is subtle and illusive. She gains recognition, not by a flashy brilliance, but by actual results. Her character goes deeper than mere surface gloss.

Eloise Roberson, B.M.

HALEYVILLE, ALABAMA

Honor Roll, '30, '31, '32; Orchestra, '31, '32; Treasurer, Calkins Music Club, '31; Senate, '31, '32; Y. W. C. A. Cabinet, '32.

She reminds you of a precise New Englander; she impresses you with her quaint, interested face; and she thrills you with her music.

Mrs. Pauline Scott Rogan, B.S.

MONTEVALLO, ALABAMA

Honor Roll, '29, '30, '31; Omicron Nu, '32.

A keen mind coupled with a shrewd eye and a kind heart make this senior a person to be remembered.

Marion House Scholl, A.B.

ENSLEY, ALABAMA

Beta Sigma Delta, '29, '30, '31.

Marion's interest in history is sufficient, but not overwhelming. She finds something enjoyable in every phase of life, and consequently never bores herself or other people.

Claudia Lucille Schwoon, B.S.

BIRMINGHAM, ALABAMA

Physical Education Club, '29, '30, '31, '32; Alabama Players, '29, '30, '31, '32; Stage Manager Alabama Players, '31, '32; Class Vice-President, '30; Y. W. C. A. Cabinet, '31; Dramatic Council, '32; Basketball, '29, '30; Baseball, '29, '30, '31; Volley Ball, '32.

Dependability is an old fashioned word, yet it has a habit of cropping up now and again. Particularly does one think of it in connection with Claudia. One hundred per cent efficiency is her motto.

Abby Lou Sherer, B.S.

JASPER, ALABAMA

Agreeable, friendly and always amiable, Abby Lou seems to be always at her ease. Tomorrow's tangle she very wisely leaves for tomorrow's solving.

Mattie Shotts, B.M.

HAMILTON, ALABAMA

Glee Club, '31, '32; Calkins Music Club, '30, '31, '32'.

Music is a very real thing to her, an element to be reckoned with just as surely as more material wants. A desert island would be a greater torture to Mattie than one inhabited by cannibals—provided they could beat a tom-tom with perfect rhythm.

Sylvia Shuptrine, B.S.

AUBURN, ALABAMA

Physical Education Club, '29, '30, '31, '32; Basketball, '29, '30, '31, '32; Baseball, '29, '30, '31, '32; Track, '29; Life Saving Corps, '29, '30, '31, '32; Hockey, '29; Volley Ball, '29, '30, '32; Castalian Club, '29, '30, '31.

And here, ladies and gentlemen, is the other half of that celebrated team of Jones & Shuptrine! Ask where Mary Evelyn is and thou shalt receive knowledge of Sib's whereabouts also.

Sarah Frances Skewes, A.B.

BESSEMER, ALABAMA

Glee Club, '31, '32; Physical Education Club, '31, '32; Calkins Music Club, '31, '32; English Club, '31, '32; Elementary Council, '30, '31, '32; Student Council, '31; A. C. Club, '32.

Sarah once privately confessed her ambition. It was to have a white cottage with green blinds, a fire-place, and a convenient cookie jar. We fear that Sarah will not remain long in the teaching profession.

Katherine Skinner, A.B.

FAIRHOPE, ALABAMA

Scribblers' Club, '31, '32; English Club, '30, '31; International Relations Club, '31, '32; Junior League of Women Voters, '31.

Her eyes seem to hold at the same time a look of childish candor, and a deep reserve, as though she could reveal wondrous secrets. Both mysterious and candid, Katherine remains an enigma.

Bennie Celia Slaughter, B.S.

MILLERVILLE, ALABAMA

Debating Club, '29, '32; Honor Roll, '29, '30, '32; Junior League of Women Voters, '31; Home Economics Club, '30, '31, '32.

An interest in other people that is far from superficial characterizes Bennie Celia. Personalities are her hobby, and self-denial is her pleasure.

Hasseltine Stallworth, A.B.

BEATRICE, ALABAMA

President Senate, '32; Secretary Senate, '31; Honor Roll, '30, '31; Elementary Council, '30, '31, '32; Executive Board, '31; Baptist Student Council, '29, '30, '31; President B. S. C., '32.

A faculty of sound perception and discernment can be instantly perceived in Hasseltine's understanding eyes. She has a veritable genius for taking infinite pains, and as a result she has an enviable reputation for dependability.

Martha Elizabeth Steere, B.S.

PRATTVILLE, ALABAMA

Treasurer Senior Class; Junior League of Women Voters, '31; Alpha Kappa Gamma, '30, '31, '32.

Elizabeth's unfailing optimism has won her a place in the hearts of more easily depressed seniors. Under her whimsical eye backs, bowed but not yet broken, unconsciously become straighter.

Mildred Rebecca Stephens, B.S.

MONTEVALLO, ALABAMA

Technala Staff, '31; Epworth League, '29, '30, '31; Honor Roll, '29, '30; Secretarial Club, '29, '30, '31, '32.

Some people seem to rely on their own reserve strength rather than on that of others. Mildred is one of those self-sufficing individuals to whom a desert island would be a relief rather than a terror.

Lynda Ruth Stephens, A.B.

MONTEVALLO, ALABAMA

Ruth's quiet dignity proclaims that she is one of those rare teachers—born, not made. We wonder if, after we have forgotten the grind of education courses, we can make some claim to that distinction.

Sarah Stevenson, B.S.

ROANOKE, ALABAMA

Athletic Board Councillor, '31; President, Y. W. C. A., '32; President, Methodist Student Council, '32; Honor Roll, '29, '30, '31, '32; Art Club, '30; Alpha Kappa Gamma; Omicron Nu, '32; Kappa Delta Pi, '32; Feature Section *Technala,* '32.

Sarah's honesty is as unimpeachable as George Washington's, and as bright as a new penny. There's not a better all-around sport on the campus than Sarah, and if you're not acquainted with her, you're missing something!

Annie Lera Strickland, A.B.

GERALDINE, ALABAMA

Scribblers' Club, '29, '30, '31, '32; Alabama Players, '30, '31; Kappa Delta Pi, '31, '32; Honor Roll, '29, '30, '31, '32; College Theater Council, '30, '31; *Alabamian* Staff, '31, '32; College Theater Plays, '29, '30, '31, '32; B. S. U., '31, '32; International Relations Club, '32.

The charm of Annie Lera's personality can only be described by a certain well-rounded phrase, "of sterling worth". We, who look, can see behind her quiet eyes a sense of camaraderie with all humanity and a subtle, rich humor at the passing show of man.

Janie Strickland, A.B.

HAYNESVILLE, ALABAMA

Student Senate, '30, '31; Honor Roll, '29, '30; Junior League of Women Voters, '30, '31; Executive Board, '31, '32.

Janie's eyes hold the pleased look of a child. You know, instinctively that she is one to whom even the simplest action is full of mystery—one who therefore will be eternally young.

Pearl Grace Stroud, B.S.

UNION SPRINGS, ALABAMA

Her hands have a knowing touch on the sliding folds of period silks; they are clever in transmuting one chemical into another; they are wise in the arts of cookery—in other words, Pearl is a B.S. student par excellence.

Winnie Tant, B.M.

MONTEVALLO, ALABAMA

Glee Club, '31, '32; Music Club, '29, '30, '31, '32; Superintendent Epworth League.

The intricate world of sound, reveling in a thousand rippling melodies, is inseparable from Winnie's work-a-day world, and lends an unending interest to the vistas of tomorrow and tomorrow.

Elizabeth Thomas, B.S.

SELMA, ALABAMA

Nonchalant and debonaire, "Dick" casually drifted in from Judson, and made herself a vital part of the campus life, seemingly without exerting an undue amount of effort.

Margaret Thompson, A.B.

BOAZ, ALABAMA

Dramatic Club, '32; Epworth League, '29, '30; Junior League of Women Voters, '29, '30, '31, '32; Secretary-Treasurer Junior League of Women Voters, '31; Art Club, '29, '30; English Club, '29, '30, '31, '32; International Relations Club, '31, '32; College Theater Council, '31, '32; President International Relations Club, '31; College Theater, '30, '31.

Versatile and with an amazing knowledge of many things, Margaret never attempts to make a brilliant impression, but quietly and unobtrusively exerts her influence in many campus activities.

Verna Timmerman, A.B.

TALLASSEE, ALABAMA

Student Senate, '29, '30, '31, '32; Mathematics Club, '30, '31, '32; Honor Roll, '29, '30, '31, '32; Kappa Delta Pi, '31, '32.

Verna has a flair for the unexpected. She can, for instance, read her report card upside down or vice versa for it is always full of A's; she can learn higher mathematics and still remain sane; and she could, we feel certain, beat Ely Culbertson at his own game.

Evelyn Vann, A.B.

CULLMAN, ALABAMA

Here's a girl who'll take a dare! She's not afraid of fire, or flood, or storm—not even of mice! Nothing is startling enough to startle her, and, we warn you, she's amazingly frank.

Maxye Lucile Veazy, A.B.

SYLACAUGA, ALABAMA

Hockey, '29; French Club, '31, '32; International Relations Club, '30, '31, '32; Vice-President International Relations Club, '32; Junior League of Women Voters, '30, '31, '32.

Incorrigibly mischievious and with all the wisdom of an impish Puck, Maxye is adept at weaving tangles for our feet—yet we forgive her.

Elizabeth Waldrop, B.S.

JASPER, ALABAMA

Home Economics Club, '29, '30, '31; International Relations Club, '30; Junior League of Women Voters, '30.

Elizabeth has a delightful habit of twisting everyday events into something rich and strange. Her conversation is an art, never boring, always stimulating.

Ella Mary Wallace, B.S.

BIRMINGHAM, ALABAMA

B. Y. P. U., '29, '30; Glee Club, '32; Alpha Kappa Gamma, '31, '32; B. S. U., '31; Secretary, B. S. U., '32.

And here is a marvel! We have actually found a girl with red hair who doesn't live up to it. Ella Mary is a quiet girl with a dignified air, and if she has a terrible temper, she keeps it securely hidden.

Margaret Allen Wallis, A.B.

TALLADEGA, ALABAMA

President Student Government, '32; Treasurer Class, '29; Dramatic Club, '31, '32; *Alabamian* Staff, '30; Editor *Alabamian,* '31; Feature Section *Technala,* '29, '32; Honor Roll, '29, '30, '31, '32; English Club, '31, '32; Kappa Delta Pi, '31, '32; Basketball, '29, '30, '31, '32; Baseball, '29, '30, '31; Volley Ball, '32; Senate, '30; President's Council, '31, '32; Philomathic Club, '30; Hall of Fame, '32; Delegate to Student Government Conference at Toledo, Ohio, '32.

An old proverb says that our fate rests on the lap of the gods. That may be true of lesser mortals; but we have one among us whom fortune favors. We don't know whether Margaret Allen carries a rabbit's foot or never looks at the moon over her left shoulder, but we do know that she is luckier than a darkey with loaded dice.

Sara Weatherly, A.B.

FORT PAYNE, ALABAMA

Dramatic Club, '32; Vice-President English Club, '32; Executive Board Summer School, '30; Alpha Pi Omega Club, '29, '30, '31.

Sara quivers and shakes with the rest of us at examination time, but she always keeps a stiff upper lip and a stout heart. Here's to you, Sara!

Annie Louise Whitfield, B.S.

ELKTON, TENNESSEE

Gamma Sigma Pi, '29, '30, '31; Alpha Kappa Gamma, '30, '31, '32; Hockey, '31; Executive Board, Summer, '31; Theater Council, '31, '32.

Efficiency is always in demand, so it is no wonder that Annie Louise's capable hands are never left idle.

Lucille Williams

LUVERNE, ALABAMA

Frivolous, vivacious and altogether charming, Lucille captures hearts with an ease that the far-famed Helen of Troy or Egypt's dark Queen well might envy.

Kathryn Wood, A.B.

SYLACAUGA, ALABAMA

Athens College, '29, '30; Honor Roll, Summer, '31.

Hist! Beware! There stands Puck, upon my soul, the very imp of mischief!

Eleanore Alneta Yost, A.B.

TALLADEGA, ALABAMA

Honor Board, '31; B. S. U. Council, '29, '30, '31, '32; President's Council, '30; President B. S. U., '30; Second Vice-President B. S. U., '29, '32; State President B. S. U., '30.

A British bulldog has a determined set to his jaw, but we doubt that for grim tenacity and perseverance he can equal Eleanore. Eleanore stays on the job till it's completely finished—and finished well.

Wilma Ogletree Wood, A.B.

SYLACAUGA, ALABAMA

Athens College, '29, '30; Honor Roll, '31, '32; Math Club, '32; Life Saving Corps, '31, '32; Advertising Manager Technala, '32.

Wilma's contemplative gaze belies the cold logic of her mind. We feel that such a dreamy look must mean meditation about the music of the spheres and then to our disillusionment we find that she is thinking out the cube root of 986,543,205,700!!!

Junior Class

Officers

Lucy Lee Pruett . . . . . *President*
Francis McMillan . . . . . *Vice-President*
Josephine Ford . . . . . *Secretary*
Nora Sapp . . . . . *Treasurer*

Executive Board Representatives

Mary Joe Stephens Margaret Poindexter
Katherine Weaver

Athletic Board Representative

Sara Langston

Junior Class

Betty Addicks
BIRMINGHAM

Henrietta Armstrong
BIRMINGHAM

Estelle Averyt
ORRVILLE

Dorothy Bandy
GADSDEN

Myrtle Brown
VINCENT

Jim Bethune
CLAYTON

Alice Blake
BIRMINGHAM

Sara Bonner
CAMDEN

Margaret Bransford
ENSLEY

Eloise Brooks
HAMILTON

Junior Class

EDWINA BURGE
GROVE HILL

MILDRED CABANISS
TRUSSVILLE

BERNICE COBB
OWENS CROSS ROADS

ANNE COLEMAN
SELMA

AMMI COPELAND
BIRMINGHAM

MAXINE COUCH
GUNTERSVILLE

MARTHA COX
ASHVILLE

CLARA CRENSHAW
GREENVILLE

MARGARET DAVIS
VINCENT

ELIZABETH DEHALL
BIRMINGHAM

Junior Class

MILDRED DICKINSON
GROVE HILL

FRANCIS ELEY
SCOOBA, MISS.

LOUISE ELLIS
COLUMBIANA

JOSEPHINE FORD
GADSDEN

MARTHA FORD
ALEXANDER CITY

ELIZABETH GIBBONS
JACKSON, MISS.

MARY GIBBONS
ABBEVILLE

MARJORIE GOFF
ENTERPRISE

DORIS GOSDIN
GOODWATER

FLOYCE GRIFFIN
MONTEVALLO

Junior Class

JEANETTE HAMILTON
FAYETTEVILLE

CLARKEY MARGARET HAMMOND
COLUMBIS

EDITH HAMNER
LISMAN

MARGARET HARRISON
SELMA

LAVELL HASSELL
HOLLY POND

MADELINE HEFLIN
MOLTON

RUTH HERREN
TALLASSEE

BEULAH HESTER
RUSSELVILLE

MARY HELEN HOLMES
ABBEVILLE

MARY HOOD
CARROLLTON

Junior Class

AGNES HUDSON
LOUISVILLE

MARY JACOBS
GOODWATER

NINA LUCILLE JONES
COLLINSVILLE

ESTELLE JOHNSON
PIKE ROAD

EDWINA JORDAN
SYLACAUGA

NELL KENNEDY
CLAYTON

ELIZABETH KILGORE
GADSDEN

DOROTHY KITCHENS
ASHLAND

FRANCES KROELL
MONTEVALLO

SARA LANGSTON
CENTERVILLE

Junior Class

Sarah Lide
SELMA

Emily Linch
DOTHAN

Martha Mahaffey
MONTEVALLO

Pauline Marsden
BOUND BROOK, N. J.

Eugenia May
GREENSBORO

Kate McConaughy
MONTEVALLO

Sarah Hubbard McConnell
TALLADEGA

Bernice McCorquadale
JACKSON

Margaret McCrary
PRATTVILLE

Sarah McInnis
MOBILE

Junior Class

MARGARET MILLER
FT. PAYNE

VERA GRACE MOBLEY
MONTGOMERY

JESSIE MAE MONTGOMERY
DECATUR

MATTIE LOU MOORE
BESSEMER

RUBY MOORE
YOLANDE

MARY MORGAN
SELMA

MARY MURDOCK
BOAZ

ELIZABETH MURPHEE
GADSDEN

GWENDOLYN NETTLES
GREENSBORO

EARLINE NOBLE
LELAND, MISS.

Junior Class

Charlotte Lucille Page
OPP

Kathryne Parker
OZARK

Gladys Parker
SAMSON

Virginia Pfaff
BIRMINGHAM

Ina Poarch
NEW HOPE

Elizabeth Powell
GADSDEN

Christine Purefoy
FURMAN

Ula Purefoy
TALLADEGA

Dorothy Radney
COLUMBIA

Ruth Reeves
MONTEVALLO

Clara Rhodes
BAY MINETTE

Olivia Richey
LINCOLN

Junior Class

RUBY LEA ROBINSON
SILAS

HELEN RODDY
BIRMINGHAM

LUCILLE ROGERS
MARBURY

HELEN ROSS
FREEMONT

MARY RUSSELL
OXFORD

KATHERINE SMITH
BIRMINGHAM

NANCY LOUISE SMITH
BESSEMER

SALLIE SMOKE
TYLER

MARY JANE STALLWORTH
BEATRICE

MARY JOE STEPHENS
KEENER

BERNICE STEWART
CENTERVILLE

ALBERTA STRADFORD
BIRMINGHAM

Junior Class

Agnes Strickland
SELMA

Jewell Strickland
HAYNEVILLE

Jean Taylor
TOWN CREEK

Mary Cooper Thomason
CULLMAN

Winnie Mae Toomer
LONG BEACH, MISS.

Lenice Vaughan
MONTEVALLO

Beth Wallace
COLUMBIANA

Katherine Weaver
DECATUR

Helen Webb
PIEDMONT

Dody Wells
JEMISON

Lois Williams
HARTFORD

Mildred Wright
GAINESVILLE, GA.

Sophomore Class

Officers

Dorothy Day . . . . . *President*
Emily Starr Kirksey . . . . . *Vice-President*
Jennie Howle . . . . . *Secretary*
Billie Sims . . . . . *Treasurer*

Executive Board Representatives

Norma Roberts Effie Cowan

Athletic Board Representative

Mildred Lloyd

Sophomore Class

EMMA ALISON
MINTER

VERNICE ALDREDGE
BROOKSVILLE

VIRGINIA ALVERSON
SPRINGVILLE

MILDRED BAIRD
GUIN

ESTHER BARRETT
QUINTON

HILDA BECKHAM
KINSTON

NELLIE BLAND
ABBEVILLE

SUSIE WILSON BLAND
ABBEVILLE

JEANETTE BRACKETT
REPUBLIC

ROSA BRANNON
HEADLAND

MARION BROWN
WEST POINT, GA.

DOROTHY BRUNSON
ANDALUSIA

Sophomore Class

Dorothy Bryant
STOCKTON

Marjorie Burge
KIMBROUGH

Viola Burks
ROCKFORD

Evelyn Calhoun
MINTER

Irene Carlisle
WEDOWEE

Mary Ben Carpenter
NEW HOPE

Sarah Cater
ANNISTON

Maude Clarke
DOTHAN

Margaret Coley
ALEXANDER CITY

Gladys Cook
CAMDEN

Virginia Cook
ROANOKE

Marion Cotney
WADLEY

Sophomore Class

PAULINE COTNEY
LINEVILLE

MARGUARITE COUCH
GUNTERSVILLE

EFFIE COWAN
UNION SPRINGS

FRANCES CRANDELL
DIXIONA

HAZEL CUMBIE
OZARK

MARIE DELOACH
THOMASVILLE

EVELYN DENSON
DOTHAN

EDNA DUCKWORTH
CULLMAN

WYNELLE DUREN
BIRMINGHAM

SARAH EDMONDSON
BESSEMER

MARY LEE ENGLISH
ROCKFORD

JANE EVANS
LEIGHTON

Sophomore Class

Velma Finch
ELBERTA

Mortie Fincher
WAVERLY

Sybyl Folman
LUVERNE

Willie Pearl Gammell
CLAYTON

Emma Lee Hafner
SELMA

Frances Hall
DOTHAN

Edna Hanson
ROANOKE

Florice Hardy
BESSEMER

Marie Harper
BEATRICE

Margaret Hartung
CULLMAN

Elizabeth Hathcock
GREENVILLE

Amy Henderson
GAYLESVILLE

Sophomore Class

NINA HIGGENBOTHAM
MCCALLA

LENA M. HIGH
BESSEMER

DOROTHY HIX
BIRMINGHAM

FAITH HOLMBERG
HUNTSVILLE

MARY FANNIE HOLSTUN
WAVERLY

MARGARET HORTON
SUMITON

LOUISE HOUSTON
BESSEMER

BESSIE HOWELL
BIRMINGHAM

JENNIE HOWLE
WETUMPKA

MARY HANNAH JOHNSON
DOTHAN

FRANCES JONES
GADSDEN

JANE JONES
DOTHAN

Sophomore Class

MARJORIE JONES
DOTHAN

MILDRED JONES
EUFAULA

LULU JORDAN
SETINA

MARY JORDAN
SELMA

ELEANOR KEENEY
FAIRHOPE

MARY KERR
BIRMINGHAM

RACHEL KEYNTON
MONTGOMERY

EMILY STARR KIRKSEY
ALICEVILLE

IDA KIRKWOOD
LAUREL, MISS.

AURELIA KNIGHT
MONTGOMERY

FRANCES KOCH
DEMOPOLIS

GRACE LANE
MILSTEAD

Sophomore Class

WILLIE LETSON
MCCALLA

PEARL LEWIS
COTTONWOOD

MARTHA LITTLEPAGE
CROMWELL

MILDRED LLOYD
SELMA

MARY LOGAN
MONTEVALLO

ANN LOVILL
HUNTSVILLE

SARA MCDONALD
ALBERTVILLE

MARGARET MCELROY
CUBA

ANNA LOUISE MCMILLIN
GRAND BAY

CONSTANCE MARSDEN
BOUND BROOK, N. J.

EDNA MARTIN
CULLMAN

WILLIE MAE MARTIN
DOTHAN

Sophomore Class

Bernice May
SALITPA

Ada Morgan
SELMA

Gladys Morrison
WEST BLOCKTON

Josephine Morton
ATLANTA, GA.

Martha Nettles
PETERMAN

Estelle Newberry
CAMDEN

Helen Nichols
BIRMINGHAM

Lena Oates
EUFAULA

Elizabeth Owen
UNION SPRINGS

Ellen Parker
TARRANT CITY

Tom Parrish
BRUMDIDGE

Maude Parsons
MCCALLA

Sophomore Class

LOUISE PATRICK
ANDALUSIA

LUCILLE PETTUS
PYRITON

HELEN PHILLIPS
FAIRFIELD

LUCIE PICKETT
MONTGOMERY

MARY PITMAN
FAIRHOPE

AGNES PLANT
BIRMINGHAM

EVELYN POW
BESSEMER

MARY NELSON POWERS
GREENSBORO

JESSIE LEE RAINES
FYFFE

WILLIE G. RAINES
GADSDEN

JUNE REID
MONTEVALLO

MIGNYOHN RIVIERE
BIRMINGHAM

Sophomore Class

Norma Roberts
ANNISTON

Elizabeth Robertson
PIEDMONT

Mary Robinson
FIVE POINTS

Hermoine Roe
MOBILE

Jewel Weze Sawyer
MONROEVILLE

Agnes Scott
HEADLAND

Christine Scheider
BIRMINGHAM

Dorothy Scruggs
GROVE HILL

Ruth Self
BLOUNTSVILLE

Reginia Sellers
DOTHAN

Billie Sims
FAIRFIELD

Catherine Sinback
OAK GROVE

Sophomore Class

JANIE KATE SMITH
GADSDEN

JEANETTE SNEAD
CENTER

ELIZABETH SOUDERS
BIRMINGHAM

DOROTHY SOWELL
MONROEVILLE

MILDRED SPARKS
SAYRE

ELSIE SPEARMAN
BIRMINGHAM

NELL SUMNER
CLAYTON

TERESA BERNICE THOMAS
BIRMINGHAM

UNUS THOMAS
ATMORE

LILLIAN VENTRESS
CLAYTON

MARY L. VINES
BESSEMER

GRACE WALDROP
ATHENS

Sophomore Class

PRUDENCE WALKER
GADSDEN

MARY SUE WALL
GUIN

LOUISE WALSH
BIRMINGHAM

ANNE WATSON
TUSKEGEE

ELIZABETH WHITMAN
BENTON

MARY WHORTON
GADSDEN

MABEL WILDER
DADEVILLE

SARA AGNES WILKES
DOTHAN

AILEEN WILLIAMS
LETOHATCHEE

LOIS WILLIAMS
GORDON

JO WOODWARD
BIRMINGHAM

BENNIE YOUNGBLOOD
BIRMINGHAM

Freshman Class

Officers

Aline Blair . . . . . *President*
Willa Hay . . . . . *Vice-President*
Katherine Martin . . . . . *Secretary*
Margaret Vaughn . . . . . *Treasurer*

---

*All class representatives to be elected the second semester.

Freshman Class

Mary Elizabeth Adams . . . . . Prattville
Mary Albritton . . . . . Andalusia
Mary Alves . . . . . Guntersville
Elizabeth Asbury . . . . . Bessemer
Virginia Asbury . . . . . Anniston
Dordthy Atkins . . . . . Alberta
Virginia Averitte . . . . . Montgomery
Helen Baker . . . . . Alexander City
Martha Baker . . . . . West Point, Ga.
Willard Bagwell . . . . . Jasper
Julia Barnes . . . . . Mobile
Lillie Barnard . . . . . Union Grove
Vera Barnard . . . . . Union Grove
Sarah Barnett . . . . . Jasper
Christine Beasley . . . . . Andalusia
Geraldine Beckham . . . . . Kinston
Evelyn Benton . . . . . Pensacola, Fla.
Velma Bierly . . . . . Sylacauga
Kathryn Bilbro . . . . . Alabama City
Julia Bledsoe . . . . . Birmingham
Marjorie Bliss . . . . . Birmingham
Mary Alice Bonner . . . . . Andalusia
Laura Boswell . . . . . Talladega
Lucy Bowden . . . . . Calera

Freshman Class

Marion Bozenhard . . . . . Birmingham

Sara Bradford . . . . . Holleywood

Susie Bradley . . . . . La Pine

Martha Brasfield . . . . . Dora

Retha Polk Brown . . . . . Montevallo

Sadie Brown . . . . . Montevallo

Tessie Brown . . . . . Montevallo

Evelyn Burk . . . . . Talladega

Autress Busby . . . . . Oakman

Emma Jean Cameron . . . . . Fayette

Mary Campbell . . . . . Montgomery

Fran Cardwell . . . . . Castor, La.

Katheryn Cartwright . . . . . Bessemer

Jimmie Lee Chambers . . . . . Birmingham

Clara Frances Clay . . . . . Hackleburg

Rexie Ann Clem . . . . . Birmingham

Annie Mary Clolinger . . . . . Mobile

Jimmie Lou Cobb . . . . . Ashville

Kathleen Cobb . . . . . Ashville

Martha Stone Cobb . . . . . Wilton

Jamie Coker . . . . . Sylacauga

Julia Mildred Cole . . . . . Birmingham

Elsie Cook . . . . . Andalusia

Hazel Cotton . . . . . Cordova

Freshman Class

Mary Ellen Crim . . . . . Oakman

Floelle Crow . . . . . Collinsville

Mary Crypton . . . . . Jasper

Maude Davis . . . . . Prattville

Ellie B. Dickinson . . . . . Grove Hill

Josephine Douglass . . . . . Birmingham

Grace Dreaden . . . . . Evergreen

Eva Dunaway . . . . . Montevallo

O'Leta Dunn . . . . . Thomasville

Elizabeth Elliot . . . . . Moundville

Grace Etheredge . . . . . Town Creek

Bebe Fant . . . . . Macon, Miss.

Juliette Ferrier . . . . . Dora

Elizabeth Fletcher . . . . . Tuscaloosa

Vivian Ford . . . . . Fayette

Genevieve Foreman . . . . . Bessemer

Gladys Frederick . . . . . Red Bay

Daisy Fuller . . . . . Lafayette

Edith Fussell . . . . . Decatur

Sara Garrett . . . . . Magnolia

Edis Gibbons . . . . . Abbeville

Estelle Gibson . . . . . Hartselle

Carlisle Glover . . . . . Guntersville

Clara Gonzalez . . . . . Pensacola, Fla.

Freshman Class

Mary Frances Gordon . . Ft. Lauderade, Fla.

Alice Green . . . . . Fairfield

Ozelle Green . . . . . Ft. Payne

Julia Mae Gresham . . . . Robinson Springs

Watona Grover . . . . . Bessemer

Sarah Hamner . . . . . Bessemer

Nancy Lou Hardin . . . . . Birmingham

Mildred Hart . . . . . Andalusia

Katherine Hart . . . . . Louisville

Katherine Hastie . . . . . Sylacauga

Nelle Hawkins . . . . . Birmingham

Willie Hay . . . . . Anniston

Virginia Hines . . . . . Standing Rock

Virginia Holland . . . . . Abbeville

Hazel Hollingsworth . . . . . Midway

Annie Hurt Holman . . . . . Brewton

Nora Mae Holman . . . . . Hartford

Frances Hogue . . . . . Gadsden

Mary Clyde Huey . . . . . Hartford

Adell Isbell . . . . . Columbiana

Edith Ivery . . . . . Huntsville

Annie Ruth Johnston . . . . . Mobile

Lillie M. Johnson . . . . . Notasulga

Virginia Johnson . . . . . Lineville

Freshman Class

Mary Jordan . . . . . Selma

Eila King . . . . . Montgomery

Helen Klaas . . . . . Mobile

Opal Landrum . . . . . Quinton

Leslie Leatherwood . . . . . Hayneville

Frances Lee . . . . . Ft. Deposit

Martha Louise Lee . . . . . Demopolis

Sarah Ruth Liles . . . . . Brewton

Maggie Lindsey . . . . . Butler

Robbie Lee Lollar . . . . . Fayette

Louise Long . . . . . Frisco City

Mary Inez Lorenz . . . . . Opelika

Louise Lovitt . . . . . Sipsey

Sara McAlpin . . . . . York

Margaret McCrorie . . . . . Ensley

Susie McKinnon . . . . . Dadeville

Mildred McIntyre . . . . . Guntersville

Mary E. McLain . . . . . Gurley

Martha Mason . . . . . Stockton

Louise Marshall . . . . . Eufaula

Kathryn Martin . . . . . Birmingham

Mary Frances Merrill . . . . . Anniston

Elizabeth Miller . . . . . Montgomery

Juliet Miller . . . . . Murry Cross

Freshman Class

Newton Milligan . . . . . Georgiana

Elizabeth Mitchell . . . . . Atlanta, Ga.

Mary Moore . . . . . Mobile

Sara Moore . . . . . Camden

Mary Morris . . . . . Fairfield

Sara Morriss . . . . . Alpine

Mildred Morgan . . . . . Birmingham

Vileta Morgan . . . . . Abbeville

Dorothy Morton . . . . . Birmingham

Margaret Murphy . . . . . Andalusia

Nell Orr . . . . . Lafayette

Elizabeth Owen Ryland . . . . . Ryland

Carolyn Pace . . . . . Oxford

Marguarite Page . . . . . Opp

Lucie Parnell . . . . . Maplesville

Grace Peck . . . . . Birmingham

Margaret Perry . . . . . Bessemer

Sue Peters . . . . . Montevallo

Willie B. Pettit . . . . . Canton, Ga.

Betty Phillips . . . . . Birmingham

Mary Ellen Pinnell . . . . . Camp Hill

Louise Pitman . . . . . Dadeville

Fannie Ruth Pledger . . . . . Geneva

Agnes Postell . . . . . Helena

Alvara Reynolds . . . . . Birmingham

Freshman Class

Marguarite Rhodes . . . . . Linden

Gertrude Rilfe . . . . . Mt. Meigs

Ola Mae Robertson . . . . . Brewton

Ettie Beeland Rogers . . . . . Greenville

Frances Rushing . . . . . McAlester, Okla.

Ida Rutherford . . . . . Franklin

Rubye Salter . . . . . Powhatan

Katherine Savage . . . . . Prattville

Jeanette Sawyer . . . . . Brewton

Lillian Schulenberger . . . Gulf Port, Miss.

Mary Ellen Schuessler . . . . . Lafayette

Winifred Sherer . . . . . Jasper

Lottie Kate Shivalle . . . . . Chipley, Fla.

Jeanette Simmons . . . . . Evergreen

Margaret Sirvit . . . . . Birmingham

Anita Smith . . . . . Lineville

Elaine Smith . . . . . Lineville

Edith C. Smith . . . . . Birmingham

Edith Smith . . . . . Birmingham

Mildred Smith . . . . . Mobile

Alice Stallworth . . . . . Monroeville

Mary Katherine Steagall . . . . Abbeville

Juanita Stinson . . . . . Headland

Mary Lola Stitt . . . . . Roanoke

Ruth Stovall . . . . . Brent

Freshman Class

Julia Stuart . . . . . Pineapple

June Taylor . . . . . Crichton

Jane Terrell . . . . . Birmingham

Elia Margaret Terry . . . . . Bessemer

Margaret Thomas . . . . . Talladega

Helen Thompson . . . . . Boaz

Eleanor Thrasher . . . . . Centerville

Margaret Vaughn . . . . . Birmingham

Kathryn Walker . . . . . Siluria

Willa Walls . . . . . New Hope

Juanita Ware . . . . . Louisville

Mary Julia Warrick . . . . . Decatur

Alma White . . . . . Bessemer

Mary Virginia White . . . . . Sylacauga

Dorothy Whitmire . . . . . Leeds

Ermine Wiggins . . . . . Gadsden

Mary F. Williams . . . . . Chipley, Fla.

Eleanor Rhe Williams . . . . . Hartselle

Grace Wilson . . . . . Fairfield

Rachel Wilson . . . . . Russellville

Marjorie Wimberly . . . . . Reform

Alice Wood . . . . . Montgomery

Demorhea Wright . . . . . Dawson

Bess Yarbrough . . . . . Evergreen

Lavinia Young . . . . . Bessemer

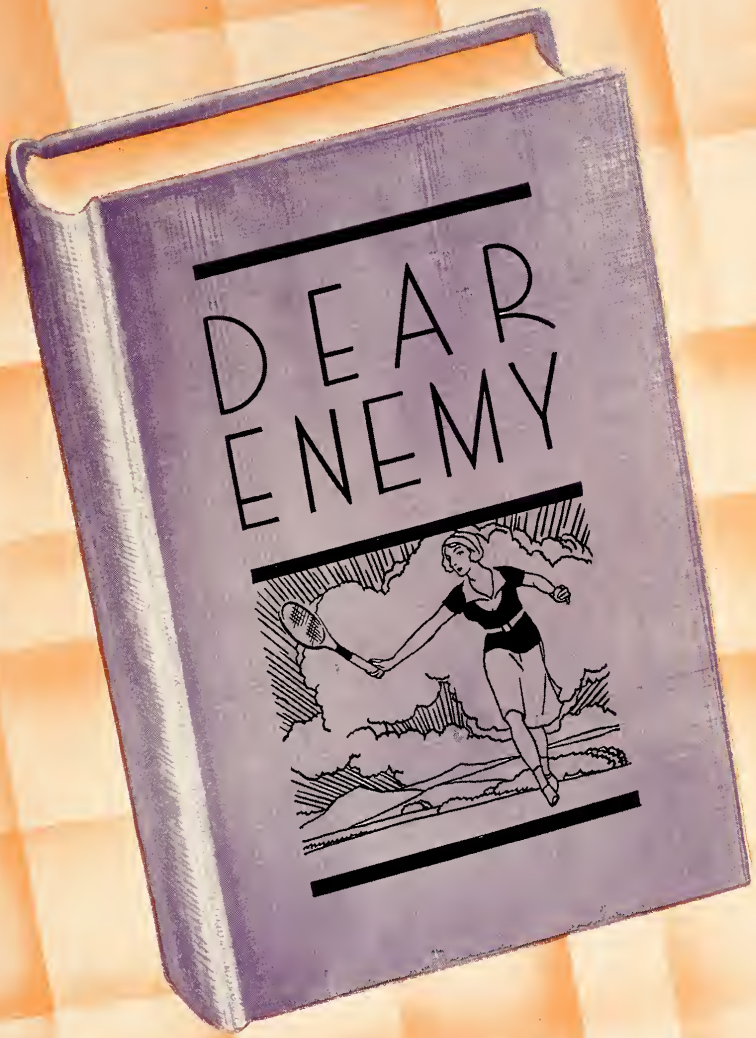

BOOK THREE

Dear Enemy

Those winter afternoons,—do you
recall?
When one low flare broke through
the frozen sky,
And cold bound earth into ri-
gidity:—
See once again, the field, the flash-
ing ball;
Feel, whipped by wind and strife,
the blood run high;
Hear, faint and thrilling still, our
far cries fall!

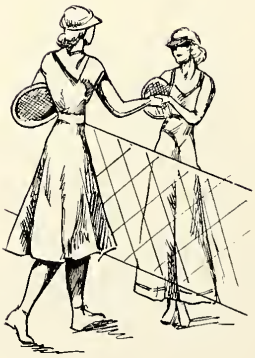

Now let's shake hands above the net,
Dear Enemy!
(You played an awful, lousy set,
By Jiminie!)

The Camp

Athletic Board

Officers

Dora Little . . . . . *President*
Eugenia Morrow . . . . . *Vice-President*
Mayme Chandler . . . . . *Secretary*
Beth Wallace . . . . . *Treasurer*
Barbara Le Barron . . . . . *Publicity Manager*

Class Representatives

Louise Carroll . . . . . *Senior Representative*
Sara Langston . . . . . *Junior Representative*
Mildred Lloyd . . . . . *Sophomore Representative*

Councillors

Winnie Mae Toomer . . . . . *Basketball*
Eugenia May . . . . . *Hockey*
Izell Brown . . . . . *Baseball*
Annie Seay Owen . . . . . *Swimming*
Aileen Jones . . . . . *Track*
Zona Martin . . . . . *Tennis*
Mary Toler Howard . . . . . *Volley Ball*
Lucy Lee Pruett . . . . . *Camp*
Marion Brown . . . . . *Camp*
Julia Harris . . . . . *Camp*
Mildred Sparks . . . . . *Camp*
Jeanette Hamilton . . . . . *Camp*
Billie Sims . . . . . *Hiking*
Sarah Matthews . . . . . *Pianist*
Josephine Mizell . . . . . *Reporter*

Cheer Leaders

Mary Evelyn Jones Zona Martin

Volley Ball

Varsity

Sarah Stevenson, Izell Brown
Ruth Lehman, Grace Peck
Louise Houston, Mildred Sparks
Mary Agnes Lawlis, Mildred Lloyd
Mary Robinson

Senior Team

Junior Team

Sophomore Team
Championship Team

Freshman Team

Basketball

Varsity
Evelyn Calhoun, Mildred Sparks
Izell Brown, Genie Morrow
Flo Fraley, Mildred Lloyd
Mamyie Chandler, Aileen Jones

Senior Team
Championship Team

Junior Team

Sophomore Team

Freshman Team

Hockey Teams

Upper Classman Hockey Team

Freshman Hockey Team

Swimming and Tennis

Annie Seay Owen
The Swimming Champion

Sue Garrett and Sarah Stevenson
The Tennis Champions

Tennis Entrants

Swimming Entrants

BASEBALL

A. C. Club

BOOK FOUR

The Party Dress

He praised her party dress; she answered him:
"I'm not a doll, my dear, bought ready-dressed,
Nor thrust into my ruffles by the whim
Of other hands. If these given parts be blessed
With any uniting beauty, I affirm
The cunning's mine. Seek you within
the germ
Of this exterior setting: interest
Finds more snares here than merely epiderm.

No, Nature's not unaided; you're deceived
As thoroughly as possible. Yet though
Confessed false, pray trust me more as such:
With so much in constructiveness
achieved,
Once given your dull days to rebestow,
A woman of my talents might do much."

The party dress was yards and
yards . . .
Long, long ago.
But now it's merely shoulder
straps
With sleazy silk below!

Mr. Phillip Rhys Adams
Mr. Xavier Gonzales, and
Mr. Kenneth E. Smith

Artists associated with the School of Art at Sophie Newcomb College of Tulane University, New Orleans, Louisiana, acted as a jury in selecting the following beauties

Miss Aline Blair

Miss Mary Ellen Schuessler

Miss Elizabeth Hill

Miss Dudley Bell

Hall of Fame

The Hall of Fame is a new feature added to the TECHNALA this year. It is composed of four seniors elected by the student body in recognition of their leadership, achievement, scholarship, and loyal service to the college during four years.

MARGARET ALLEN WALLIS
EUGENIA MORROW
DORA LITTLE
DOROTHY KING

Who's Who

MARY LITTLE . . . . . *The Writer*
ELIZABETH GIBBONS . . . . . *The Artist*
CHEROKEE SHIRLEY . . . . . *The Actress*
MARGARET ALLEN WALLIS . . . . . *Most Popular*
DUDLEY BELL . . . . . *The Musician*
SARAH STEVENSON . . . . . *Most Versatile*
AMMI COPELAND . . . . . *Cleverest*
IZELL BROWN . . . . . *Most Athletic*

Miss Margaret Allen Wallis

Miss Eugenia Morrow

Miss Dora Little

Miss Dorothy King

Miss Mary Little
The Writer

Miss Elizabeth Gibbons
The Artist

Miss Cherokee Shirley
The Actress

Miss Margaret Allen Wallis
Most Popular

Miss Dudley Bell
The Musician

Miss Sarah Stevenson
Most Versatile

Miss Amni Copeland
Cleverest

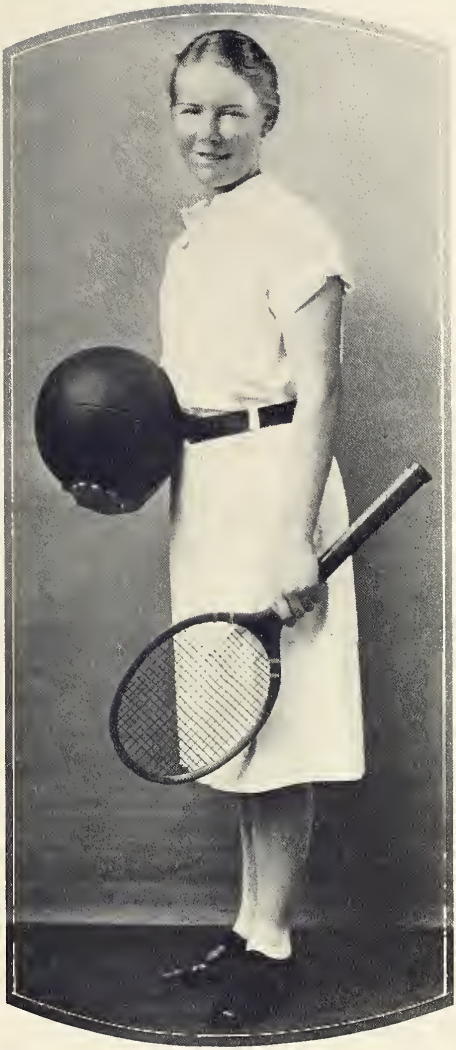

Miss Izell Brown
Most Athletic

The Literary Digress

"NIGHT LIFE IN MONTEVALLO" · ILLUSTRATION · FROM · "CONFESSIONS OF AN OPIUM-EATER"
· COURTESY · MUSEUM · OF · FEEBLE · MINDED · ART

The Literary Digress

MONTEVALLO, ALA., JUNE 3, 1932

Topics of the Day

"THE bell rings; it is ten minutes to nine; it is time to go to English, but—

'Yes, John ruled in England from May 1216 to December 1232; he was a very good king from May 1216 to July 1, 1218, except for the struggle he had with the church in June 1217. Now after 1218 he lost Normandy and had a struggle with the barons; the chief barons were Earl Paston, born in York on August 6, 1180, and Beckett born in Warwick in 1126. Now don't forget that, it's important. Oh yes, we'll have a test on all this next time!'

And at last, 'Class excused.'

And they wonder why we can't comprehend!"—*Alabamian.*

AND we suspect at least a dozen girls of blowing cigarette smoke in "Sweetie's" face and saying, "Do you remembah?" in a twisted drawl ever since our theater showed Greta Garbo in "Mata Hari."

SIS LONG says the reason she hadn't got a diploma before was that previous to this year she had thought a dip meant a baptism and she's a staunch Methodist. . . . Uh Huh!

WE'VE suspected Miss Osband of greater theatricals ever since she landed in our midst. Flo Ziegfeld has sent her a contract for one of those specialty clogging acts she's learning under Miss Tyler.

CONTENTS

TOPICS OF THE DAY

LETTERS AND ART

CURRENT POETRY

THE SPICE OF LIFE

Letters and Art

Dr. Carmichael's Haven of Rest for Girls,
Alabama College, Montevallo, Ala.

Manager,
Break-your-neck-gettin'-there-Laundry.

Dear Sir:

I am sorry to inform you that when my laundry came back last week, I found a button on my favorite pair of shorts and three more on a dress. I realize this is probably an oversight on your part, but would like to suggest that you have your Patented Button Ripper repaired. Trusting that you will not under any circumstances, let this horrible slight happen again to any of my clothes, I am,

Yours till next week's wash,

FANNIE DOOLEY,
Main Dorm.

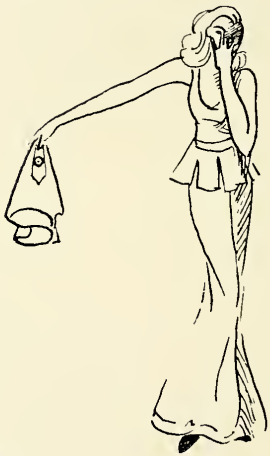

Dr. O See See,
Ala. College,
Montevallo, Ala.

Dear Doctor O See:

I beg to inform you that I am terribly enraged over the last report card I received. Several teachers had confidentially told me that I received a D on their courses, and you can imagine my disgust when I saw an A—not only one, but many! If this dreadful thing continues, I'll be a Kappa Delta Pi before the year is over, and I could never live down the disgrace. I might even graduate with highest honors!

Please, O please, dear Doctor O See, see that this error is corrected. I would be acutely embarrassed if my parents and friends thought that I came to College to study. Imagine what they would think of me!

Pleadingly yours,

IMA RATT.

A TROPHY to the person who lets out a war whoop in the Library.

Letters and Art

Advice to the Love Lorn

A Column Conducted by Miss Ismella Mouse

DEAR MISS ISMELLA:

I am a rat here in this school at Montevallo, but nobody seems to care whether I live or die. The only thing that moves people in this school is the dining room bell. Just because I mailed a letter in the garbage can, some girl wrote a long tale about me in *The Alabamian*. I am afraid I am what the cyclogians say is a misplaced personality. I simply can't get enthusiastic about this place. Not even the fire escape. What would you advise me to do?

MINNIE MISFIT.

P.S.—I have tried to drown in the shower twice, but both times there was too much noise for me to concentrate on what I was doing. Please hurry with your advice.

DEAR MINNIE:

My advice to you is to read my pamphlet, "The Art of Adjusting Oneself." Send me an S. A. S. E. and twenty cents and its yours.

ISMELLA MOUSE.

The Cover

The cover was kindly lent us for this occasion by the Federated Society for the Uplift of Art. It originally hung in their Museum at Whatyoucallit. It was used as an illustration for the admirable volume of De Quinsey's "Confessions of an Opium Eater." The unknown artist, we are sorry to say, was taken to the Hospital for the Insane at Tuscaloosa, immediately after the painting was finished.

Professor (after lengthly lecture): "Now is there anything anyone would like to ask?"

Voice from rear: "What time is it?"—*Texas Longhorn.*

Current Poetry

Lessons in vocabulary building must have some effect on innocent bystanders to judge from this literary masterpiece.

Three rodents with defective vision,
Note the manner in which they flee.
They all pursued the spouse of an agriculturist
Who severed their extremities with a kitchen utensil.
In the entire span of your existence, have you ever
seen such an unusual phenomenon as
Three rodents with defective vision?"

—*Red Cat.*

From the *Pitt Panther* comes this statement of a theory proved:

Exhaustive investigations
By Darwin, Huxley and Hall
Have incontrovertibly proven
That a co-ed thinks twice every fall.

An underclassman breaks forth in a rapsody, as she thinks of the estate of a Senior:

Lives of Seniors
Oft reminds us
We can make our names appall
If, departing, leave behind us
Writing on the Ramsay wall!

The *New York Medley* brings us this bit of philosophy. Editors of the *Literary Digress* have been overwhelmed by its truthfulness.

The poet called it a "little thing,"
His friends, they called it "hot,"
The printer called it "copy,"
And the public called it "rot."

Polly attempts a little Shakespearian writing with these lines:

All the world's a stage
And all Alabama College girls merely players
We have our exits and our entrances,
(Down by the laundry and back of Bloch)
And each girl in her time
Appears before the Honor Board.

Dr. James off duty—Dr. Vaughn in a jolly mood — Mrs. McCoy, Dean of Residence—Palmer Hall where these dignitaries transact business—A doctor, a nurse, and last but not least, a kitten — Miss Tyler, "Step 1-2-3-" — Dr. Steckel, Student Counselor—Quinine, calomel . . What have you? A nurse who makes these pills taste good.

Mrs. Coleman, matron of Ramsay—Mrs. Harris, matron of Hanson—Senior day march to chapel—Dr. Steelman, the student's friend—A conspiracy against time—Janie and Margaret Allen—Annie Seay, Rah for the Purples—Solomon in all his glory could not compare to one of these.

Current Poetry

From our newspaper, *The Alabamian,* come these words of wisdom in a truly poetic form.

It is a little Freshman
And she stoppeth one of three;
Is she a Senior, Junior or Soph?
(The child can't tell, you see.)

But she might risk a word or two,
So she subdues her fears,
"Are you a Freshman, now, like me?"
"No, I'm a teacher, dear."

This poem hailing from the sunny west, Mills College in California to be exact, impresses us because it is so applicable to Alabama College.

I should sing of the
drip,
drip,
drip
of the rain,
Of wrathlike loveliness of fog,
Of earth's rejoicing,
Of crops.

As it is, I think of the
mud,
slush,
slime,
between me and class.

Of the stickiness of wet slickers,
Of flopping, moist goloshes,
Of a Cold!

Again we quote from *The Alabamian,* with another representative poem.

Oh, Roommate! My Roommate, our fearful trip is done.
Our P. O. box was full for once, your letter, dear, has come.
The door is near, the bell I hear, the others begin running—
Hold on, my friend, until the end, to you I'll soon be coming.
But, O dear! dear! dear!
What is this cause of fright?
There on the floor my roommate lies
Trampled, cold and white!

And here is one of Polly's effusions. Polly is a well known columnist who receives much foreign comment. In retaliation, she breaks out in poetic frenzy, with:

Go west, young woman,
Go west.
But of Auburn men beware.
They're brave, and handsome and bold,
But they wield a wicked ploughshare.

Several well meaning girls, inspired, we hope, with nothing more potent than the muse, attempted parodies on poems of the exponents of free verse. We duly extend our apologies to the blessedly ignorant authors, whoever they may be.

Dark night.
Mist.
The clink of two coca-cola bottles.
A whisper.
The chug-chug of an automobile.
No, a Ford!
The crackle of peanuts.
Two hushed giggles.
The lights of a car swing round Bloch Hall
And
Two H. B. Members crouch lower in the grass.

Moral—Foiled again!

The report card comes in
On little cat feet.
It sits on si'ent haunches
Looking over its victims
And then moves on—
To the waste basket.

Among sheets of poetry fit only for the trash can or the *Literary Digress,* we found the following gem:

Then Solomon said to Sheba, the Queen, "By my troth,
Tis a wise pupil
who knoweth
her education
Prof!"

(And Sheba, foolish virgin, said, 'Oh, Yeah?")

The Spice of Life

CHICAGO—$15
CALIFORNIA AND FLORIDA
Equally as low.
—*Times.*

This depression.

"ONE never knows," remarked the professor as he chalked up a zero against the only senior in the class.—*Buccaneer.*

"I SEE by the papers that nine professors and one student were killed in a wreck."
"Poor chap."—*Mugwump.*

"I cursed the day I was born."
"That's strange, I didn't curse until I was three years old."—*Red Cat.*

"What did Solomon's wives say when he asked for a kiss?"
"A thousand times—NO!"—*Red Cat.*

A little boy was trying to steal a watermelon one night. Out came the farmer with his shotgun, and shouted in a loud voice, "Who's there?"
Wee, small voice from behind the biggest watermelon, "Jus' us watermelons."

"Whatchagotinthepackage?"
"Sadictionary."
"Whatchawantwithadictionary?"
"Wife'sgottapolicedoggottagettanameforhim."

If your gal tells you that you mustn't see her anymore, be nonchalant—and don't go back.—*Green Gander.*

AL: "Say, I just heard a real original joke."
PETE: "Fine, let's start a new college magazine."—*Red Cat.*

SOBER: "What are you waiting for?"
DRUNK: "Street car."
SOBER: "Why, there's no street car here."
DRUNK: "I know it. That's why I'm waiting."—*Green Griffin.*

---

386 reports due,
10 books on reserve,
9 books disappear,
9 reports written,
386 reports handed in.—*Froth.*

Then there's the absent minded professor who threw his pants out the back door and hung the cat on the bed post.—*Sour Owl.*

"What time is this period over?"
"When the bell rings, I suppose."—*Green Gander.*

If all the college students who s'eep in class were laid end to end, they would be more comfortable.—*Green Gander.*

"What are the colors of the rainbow?"
COLOR DESIGNER: "Maroon, tangerine, canary, chartreuse, peacock and mauve."—*Wisconsin Octopus.*

A bachelor girl is a girl who has never married.
An old maid is a girl who has never married or anything.

"What's the difference between Hoover and Santa Claus?"
"They both have beards except Hoover?"
"No, children still believe in Santa Claus."
—*Jack-o-Lantern.*

We know now what's happened to prosperity. The radio announcer told us. "Cheer Up," he said, "Good Times Are Coming by special permission of the copyright owners."
—*New York Medley.*

Lawyer: "This man says that you put horse meat in your rabbit stew. Is that true?"
Defendant: "Vell, ve make it fifty-fifty."
Lawyer: "Whadda you mean, fifty-fifty?"
Defendant: "Vun horse to vun rabbit."
—*Mugwump.*

And here is another on the poor prof. Johnny Orr, we hear, was sent to the board by the teacher. He paused, scratched his head, and finally sighed in despair, "Well, that's what comes of being the son of an absent-minded professor!"

STUDENTS TRAIL
FACTS ON BOOZE
—*Telegram.*

Cramming again, eh!

NEW YORK TEACHERS TEND TO FAVOR
GIRLS RATHER THAN BOYS IN MARKING
—*Times.*

Just marking?

CHINESE APPEAL TO US
—*Times.*

To you, maybe; but we like ours white.
—*New York Medley.*

Brock in a satiric mood —Josephine, Mary Plant and Evelyn—Two roommates who are inseparable. A phenomena? But, no! — Dora, et cetera, you know who— Evidently that joke was funny—Two Margarets —Claudia surveys the rest—What! More Seniors?

Dining room girls on a day off—Signs are truer than fiction—Ready for her first ball—What's happened to the sundial?—Tall amid the alien corn—Shoulder arms, but what about legs?—Stone walls do not a prison make,—nor wooden sticks a cage—Are we seeing double?

BOOK FIVE

The Golden Key

What is in a key? I ask it—
Bluebeard's chamber, nine wives'
doom;
Pandora's hurt with gilt to mask it;
Chillon's little dungeon-room;
If you dare them—scenes of gloom.
What is in a key? I wonder,—
Colin's secret garden, spring;
Keepsakes hid from hands that
blunder;
Hearts too fearful of a sting;—
Can you unlock it,—anything?

The Queen of Clubs
Had a golden key,—
A sceptre, a crown and a treasury,—
All the regalia
And paraphernalia
Of royalty!

Margaret Allen Wallis

President of the Student Government Association

Executive Board

OF

Student Government Association

Officers

Margaret Allen Wallis . . . . . *President*
Martha Ford . . . . . *Vice-President*
Effie Cowan . . . . . *Secretary*
Margaret Poindexter . . . . . *Treasurer*

Senior Representatives

Sara Blair
Dorothy King
Hazel Matthews
Janie Strickland

Junior Representatives

Mary Joe Stephens
Katherine Weaver
Margaret Poindexter

Sophomore Representatives

Norma Roberts
Effie Cowan

House Presidents

Irene Lanier . . . . . *Ramsey Hall*
Doris Gosdin . . . . . *Hanson Hall*
Rosa Brannon . . . . . *Stallworth Hall*
Evelyn Denson . . . . . *Kennedy Hall*
Lena Mae High . . . . . *Haley-Moore Hall*

Student Senate

Hasseltine Stallworth . . . . . *President*
Jack Mitchell . . . . . *Vice-President*
Thelma Hill . . . . . *Secretary*
Margaret Hartung . . . . . *Treasurer*

Department of College Relations

Mildred Lloyd, *Secretary*

Ida Hayssen
Lucile Powell
Verna Timmerman
Margaret McCrory
Lucile Cory
Willie Mae Martin
Clemmie Jane Heald

Department of Public Service

Winnie Mae Toomer, *Secretary*

Emma Pearl Lancaster
Louise Carroll
Norma Burgess
Louise Hamilton
Maxine Couch
Margaret Harrison
Frances Kroell
Norma Roberts

Department of Personal Service

Dorothy Kitchens, *Secretary*

Josephine Mizell
Eloise Roberson
Mary Joe Fenn
Elsie Culpepper
Marjorie Goff
Kate McConaughy
Rosa Brannon

Department of Publicity

Mary Jordan, *Secretary*

Mildred Nungester
Annie Seay Owen
Florence Reynolds
Floyce Griffin
Marguarite Couch
Mildred Garlington
Mary Plant Hanlin

President's Council

Sarah Matthews	*President*
Margaret Allen Wallis	*Student Government Association*
Hasseltine Stallworth	*Student Senate*
Dora Little	*Athletic Board*
Sarah Stevenson	*Y. W. C. A.*
Mildred Nungester	*Editor Technala*
Ethel Barnett	*Editor Alabamian*
Dorothy King	*Kappa Delta Pi*
Eugenia Morrow	*Physical Education Club*
Lucile Cory	*Mathematics Club*
Irene Lanier	*Art Club*
Marguarite Harrison	*Social Service Club*
Elizabeth Hawkins	*Music Club*
Sara Blair	*Alpha Kappa Gamma*
Virginia Brannon	*Alabama Players*
Kate McConaughy	*Glee Club*
Clemmie Jane Heald	*Omicron Nu*
Marjorie Goff	*Secretarial Club*
Josephine Mizell	*English Club*
Flo Fraley	*Senior Class*
Lucy Lee Pruitt	*Junior Class*
Dorothy Day	*Sophomore Class*
Dudley Bell	*Orchestra*
Virginia Pfaff	*Delta Phi Alpha*
Aline Blair	*Freshman Class*
Mary Little	*Literary Magazine*
Hazel Matthews	*Board of Publications*
Elizabeth Kilgore	*Scribbler's Club*
Mary Agnes Lawlis	*Elementary Educational Council*
Sara Howell	*Junior League of Women Voters*
Catherine Weaver	*International Relations Club*

Young Women's Christian Association

Purpose

1. To realize full and creative life through a growing knowledge of God.
2. To have a part in making this life possible for all people.
3. In this task we seek to understand Jesus and follow him.

CABINET

SARAH STEVENSON . . . . . *President*
JOSEPHINE FORD . . . . . *Vice-President*
EFFIE COWAN . . . . . *Treasurer*
CHEROKEE SHIRLEY . . . . . *Secretary*
LENA MAE HIGH . . . . . *Chairman Program Committee*
JOANNA NEILL . . . . . *Chairman World Fellowship Committee*
ANNE LOVILL . . . . . *Chairman Home Service Committee*
DOROTHY KITCHENS . . . . . *Chairman Big Sister Committee*
MARY HANNAH JOHNSON . . . *Chairman Morning Watch Committee*
ELIZABETH GIBBONS . . . . . *Chairman Publicity Committee*
ALVA CRAIG KENDRICK . . . . . *Chairman Social Committee*
ELOISE ROBERSON . . . . . *Chairman Music Committee*
DOROTHY DAY . . . . . *Director of Girl Reserves*
SARA LOU MCDONALD . . . . . *Director of Hi-Y*
ETHEL BARNETT . . . . . *Chairman of Tea Room*
EUGENIA MORROW . . . . . *President, Ex-Officio*

Sophomore Council of Y. W. C. A.

Emily Starr Kirksey . . . . . *Chairman*
Evelyn Denson . . . . . *Secretary*

Marion Brown
Margaret Coley
Dorothy Day
Faith Holmberg
Marjorie Jones
Eleanor Keeney
Sara Lou McDonald
Mary Whorton

Freshman Commission of Y. W. C. A.

Virginia Arberry
Aline Blair
Julia Bledsoe
Marion Bozenhard
Hazel Doster
Josephine Douglass
Ann Fant
Elizabeth Fletcher
Jessie Forrest
Estelle Gibson
Mary Frances Gordon
Alice Jones Green
Sara Hamner
Edna Hanson
Willa Baker Hay
Virginia Hines
Annie Ruth Johnson
Helen Kirkpatrick
Louise Long
Kathryn Martin
Louise Marshall
Mary Morriss
Dorothy Morton
Margaret Perry
Fannie Ruth Pledger
Agnes Postelle
Jeanette Sawyer
Edith Smith
Virginia Sporman
Nell Taylor
Eleanor Williams
Marjorie Wimberly
Bess Yarbrough
Lavinia Young

The Technala

Editorial Staff

Mildred Nungester . . . . . *Editor-in-Chief*
Dorothy King . . . . . *Assistant Editor*
Mary A. Little . . . . . *Literary Editor*
Dora Little . . . . . *Athletic Editor*
Dorothy Kitchens . . . . . *Humor Editor*
Elizabeth Gibbons . . . . . *Snapshot Editor*

Business Staff

Marjorie Goff . . . . . *Business Manager*
Wilma O. Wood . . . . . *Advertising Manager*
Frances Nungester . . . . . *Assistant Advertising Manager*

The Alabamian

Ethel Barnett . . . . . *Editor-in-Chief*
Dorothy Burks . . . . . *Business Manager*

The Staff

Josephine Mizell . . . . . *Associate Editor*
Mary Jane Stallworth . . . . . *Associate Editor*
Virginia Brannon . . . . . *Assistant Associate Editor*
Jennie Gates . . . . . *Assistant Associate Editor*
Jamie Frederick . . . . . *Assistant Business Manager*
Elizabeth Gibbons . . . . . *Art Editor*

Assistants

Frances Natthews
Annie Lera Strickland
Betty Ryland
Dorothy Kitchens
Virginia Pfaff
Clara Crenshaw
Bernice Davis
Gladys Parker
Mary Evelyn Land
Agnes Plant
Grace Lane
Nancy Louise Smith
Sue Garrett
Henrietta Armstrong
Mary Frances Merrill
Virginia Hines

MERRY CHRISTMAS

THE ALABAMIAN

Alabama College

HAPPY NEW YEAR

VOLUME IX — MONTEVALLO, ALA., DECEMBER 8, 1931 — NUMBER 8

Mrs. Barnum Brown To Give Lecture

"When the Dead Live On" to Be Seen Friday, December 11

Play by Dr. W. H. Trumbauer of Special Interest

Member of History Faculty Publishes Biography, Thos. Sumter

Good Posture Week Begins December 7

I Foyn Speaks to Le Cercle Fran

OU McDONA THY DAY T MEMBE

Advanced Students Recital, School of Music

FRUIT CAKES FOR SALE

Advanced Food Classes are enthusiastically working on fruit cakes which will be sold before the holidays. Orders may be turned in to Miss Blanche Tassil of the home economics department.

SOUTHERN WOMEN'S DEBATING LEAGUE IS UNDERWAY

The Forensic Club is joining with the other schools of the south to form a Southern Women's Debating League. At present the league tentatively includes Birmingham-Southern, University of Alabama and Alabama College.

S MARGARET ED-WARDS ATTENDS CONVENTION IN N. Y.

Miss Margaret Edwards, head of the home economics of Alabama College, left Saturday to attend the American Vocational Association being held in New York City. She is Vice-President of the organization and is responsible for the program for the Home Economics section.

CALENDAR

December 11—College Theatre Play, The Dead Live On, by W. H. Trumbauer.

December 16-January 5—CHRISTMAS HOLIDAYS.

January 7—Lecture Course Series—Mrs. Barnum Brown on India, Behind the Veil.

The Tower

A Literary Magazine
Founded, 1932

Mary A. Little . . . . . *Editor-in-Chief*
Dorothy Burks . . . . . *Business Manager*

Assistant Editors

Henrietta Armstrong — Clara Crenshaw
Rosa Reynolds — Elizabeth Kilgore

Board of Student Publications

HAZEL MATTHEWS . . . . . *Chairman*
MARY TOLER HOWARD . . . . . *Secretary*
E. H. WILLS . . . . . *Treasurer*

CLASS REPRESENTATIVES

MARY TOLER HOWARD . *Senior Representative*
EUGENIA MORROW . . . *Senior Representative*
HAZEL MATTHEWS . . . *Senior Representative*
DOROTHY BANDY . . . *Junior Representative*
MARGARET POINDEXTER . *Junior Representative*
RACHEL KEYNTON . *Sophomore Representative*

FACULTY ADVISERS

DR. A. W. VAUGHAN . . . *Editorial Adviser*
MR. E. H. WILLS . . . . *Business Adviser*

HONORARY MEMBERS

ETHEL BARNETT . . . *Editor of Alabamian*
DOROTHY BURKS . . *Bus. Mgr. of Alabamian*
MILORED NUNGESTER . . *Editor of Technala*
MARJORIE GOFF . . . *Bus. Mgr. of Technala*
MARY LITTLE . . . . . *Editor of The Tower*

Kappa Delta Pi

National Honorary Educational Fraternity

Founded at the University of Illinois in 1911

Beta Lambda Chapter

Established, 1928

Fratres in Facultate

Miss Lillian Barksdale
Miss Mamie Braswell
Miss Lelah Brownfield
Dr. P. H. Carmichael
Miss Alexina Demouey
Miss Margaret Edwards
Dr. M. L. Orr
Miss Stella Stephens
Miss Elizabeth Utterback
Dr. A. W. Vaughan
Dr. Katherine Vickery

Fratres in Collegio

Dorothy King . . . . . *President*
Josephine Mizell . . . . . *Vice-President*
Jessie Mauldin . . . . *Recording Secretary*
Flo Fraley . . . *Corresponding Secretary*
Lucile Powell . . . . . *Treasurer*
Eugenia Morrow . . . . . *Reporter*
Dr. Katherine Vickery . . . . *Councillor*

Iva Lee Barclay
Ethel Barnett
Dr. O. C. Carmichael
Ida Hayssen
Dr. H. W. James
Mary Little
Dr. T. H. Napier
Mildred Nungester
Sarah Stevenson
Annie Lera Strickland
Verna Timmerman
Margaret Allen Wallis

Delta Phi Alpha

Honorary German Fraternity

Founded, 1931

VIRGINIA PFAFF . . . . . *President*
LENICE VAUGHAN . . . . . *Vice-President*
LA VONNE BOULDIN . . . . . *Secretary*
KATHLEEN JENKINS . . . . . *Treasurer*

CLASS OF 1932

LA VONNE BOULDIN
IDA HAYSSEN
KATHLEEN JENKINS
ELOISE ROBERSON
ELEANOR YOUNGBLOOD

CLASS OF 1933

EVA ARMBRESTER
VIRGINIA PFAFF
KATHRYNE PARKER
ELIZABETH POWELL
HELEN ROSS
NANNIE SIMPSON
JEAN TAYLOR
LENICE VAUGHAN

CLASS OF 1934

SARAH CATER
VELMA FINCH

HONORARY MEMBERS

JAMES S. WARD
EVA GOLSON
MELBA GRIFFIN

POST-GRADUATE MEMBER

MARY MCCONAUGHY

Alabama Players

Honorary Dramatic Organization

Officers

Virginia Brannon . . . . . *President*
Cherokee Shirley . . . . . *Vice-President*
Marjorie Goff . . . . . *Business Manager*

Members

Ruth Le Baron
Jim Bethune
Virginia Brannon
Lacey Gibbs
Marjorie Goff
Alva Craig Kendrick
Dorothy Kitchens
Irene Lanier
Dora Little
Annie Seay Owen
Bido Purvis
Mary Russell
Claudia Schwoon
Cherokee Shirley
Elizabeth Souders
Annie Lera Strickland
Margaret Thompson
Winnie Mae Toomer
Margaret Allen Wallis
Iris Lee Walton
Sara Weatherly

Ellen Haven Gould . . . . . *Director*

College Theatre

Honorable Mention, 1930-1932

Virginia Brannon
Rachel Brodnax
Norma Burgess
Dorothy Burks
Avis Caddell
Winifred Carney
Louise Carroll
Josephine Coble
Dorothy Davies
Evelyn Davis
Mary Elizabeth Davis
Evelyn Fulford
Lacey Gibbs
Floyce Griffin
Margaret Harmon
Belle McCall Hart
Verna Hart
Nelle Hendon
Sara Holbrook
Martha Hyndman
Katherine L. Jackson
Alva Craig Kendrick
Dorothy Kitchens
Grace Lane
Irene Lanier
Evelyn Leak
Ruth Le Baron
Emily Linch
Helen Nall
Alice Nettles
Annie Seay Owen
Nell Rodgers
Claudia Schwoon
Ruth Scott
Cherokee Shirley
Inamurl Smith
Annie Lera Strickland
Margaret Thompson
Ouida Thompson
Winnie M. Toomer
Marie Turner
Margaret Vaughan
Margaret Allen Wallis
Iris Walton
Sara Weatherly
Hermie Whigham
Annie L. Whitfield
Martha Wilson
Josephine Woodward
Mary Wright

Walter H. Trumbauer . . . . . *Director*
Ellen Haven Gould . . . . . *Associate Director*
Helen Osband . . . . . *Assistant Director*

Scribblers Club

CHI DELTA PHI

Officers

Elizabeth Kilgore . . . . . *President*
Annie Lera Strickland . . . . . *Vice-President*
Clara Crenshaw . . . . . *Secretary-Treasurer*

Members

Mary Plant Hanlin
Katherine Skinner
Grace Lane
Agnes Plant
Margaret McCrary
Nell Kennedy
Marjorie Plank
Ann Tumlin
Lena Claire Shackleford
Mildred Nungester

Art Club

Officers

Irene Lanier . . . . . *President*
Grace Marty . . . . . *Vice-President*
Ruth Le Baron . . . . . *Secretary-Treasurer*

Members

Mary E. Adams
Betty Addicks
La Vonne Bouldin
Marguarite Couch
Jessie Forrest
Elizabeth Gibbons
Watona Grover
Willa Hay
Bessie Howell
Elizabeth Miller
Ruth Miller
Adelia McConnell
Annie Seay Owen
Margaret Perry
Marjorie Plank
Rubye Salter
Edith Smith
Louise Walsh
Mabel Wilder
Lois Willoughby

Faculty Advisers

Miss Minna McLeod Beck
Miss Edith Brisac

Physical Education Club

Officers

Eugenia Morrow . . . . . *President*
Winnie Mae Toomer . . . . . *Vice-President*
Louise Ellis . . . . . *Secretary-Treasurer*
Eugenia May . . . . . *Reporter*

Class Representatives

Mary Toler Howard . . . . . *Senior Repreesntative*
Eugenia May . . . . . *Junior Representative*
Tom Parrish . . . . . *Sophomore Reprezentative*
Grace Peck . . . . . *Freshman Representative*

Mathematics Club

Founded 1923

Officers

Lucile Cory . . . . . *President*
Iva Lee Barclay . . . . . *Vice-President*
Lucille Rogers . . . . *Secretary-Treasurer*
Wilma O. Wood . . . . . *Reporter*

Class of 1932

Iva Lee Barclay
Evelyn Barnett
Lucile Cory
Evelyn Griffin
Rubie Johnson
Mary Orr
Lucile Powell
Verna Timmerman
Wilma Ogletree Wood

Class of 1933

Eva Armbrester
Mildred Cabaniss
Sarah Lide
Mary Murdock
Azalia Painter
Helen Ross
Agnes Strickland
Jewel Strickland
Lucille Rogers
Mildred Wright

Class of 1934

Jennie Howle
Ann Lovill
Willie Mae Martin
Josephine Morton
Jewell Weze Sawyer

Dr. Rosa Lee Jackson . . . . . *Faculty Adviser*
Miss Mamie Braswell . . . . . *Faculty Adviser*

Alabama College Glee Club

H. D. LeBaron, *Director* — Maiben Hixon, *Pianist*

Officers

Kate McConaughy . . . . . *President*
Elsie Culpepper . . . . . *Business Manager*
Elizabeth Powell . . . . . *Secretary-Treasurer*

Members

Milored Allen
Henrietta Armstrong
Dudley Bell
Sara Blair
Eloise Brooks
Hattie Wallace Bullard
Evelyn Calhoun
Marguerite Couch
Maxine Couch
Nina Cook
Elsie Culpepper
Ruth Fleming
Jamie Frederick
Floyce Griffin
Maiben Hixon
Clarkie M. Hammond
Elizabeth Hawkins
Ida Hayssen
Elizabeth Hill
Sara Howell
Ala Mae Hudson
Mary Jordan
Eleanore Keeney
Nell Kennedy
Elizabeth Kilgore
Virginia Killian
Grace Lane
Barbara Le Baron
Ruth Le Baron
Kate McConaughy
Margaret McElroy
Marion Moody
Margaret Moore
Elizabeth Murphy
Mary Pittman
Elizabeth Powell
Annie Laura Purefoy
Christine Purefoy
Eloise Roberson
Helen Roddy
Nora Sapp
Agnes Scott
Mattie Shotts
Sara Skewes
Mary A. Stone
Winnie Tant
Lenice Vaughn
Helen Webb

Orchestra

Officers

Dudley Bell . . . . . *President*
Margaret McElroy . . . . . *Vice-President*
Ruth Le Baron . . . . . *Secretary-Treasurer*
Barbara Le Baron . . . . . *Stage Manager*

Members

Dudley Bell	Margaret McCrorie
Clarkie Margaret Hammond	Margaret McElroy
Eleanor Keeney	Elizabeth Powell
Barbara Le Baron	Eloise Roberson
Ruth Le Baron	Mary Jane Stallworth
Kate McConaughy	Miss Ina L. Strom

Mr. R. W. Ingells . . . . . *Director*

Calkins Music Club

Officers

Elizabeth Hawkins . . . . . *President*
Maxine Couch . . . . . *Vice-President*
Ala Mae Hudson . . . . . *Secretary-Treasurer*

Members

Emma K. Allison
Dudley Bell
Hattie Wallace Bullard
Sara Cater
Nina Cook
Floyce Griffin
Margaret Hartung
Clarkie Hammond
Ida Hayssen
Elizabeth Hill
Thelma Hill
Maiben Hixon
Eleanor Keeney
Barbara Le Baron
Elsie McBride
Margaret McElroy
Kate McConaughy
Martha Nettles
Elizabeth Powell
Eloise Roberson
Mattie Shotts
Dorothy Sowell
Mary Alma Stoner
Winnie Tant
Helen Webb
Mary Whorton
Eleanor Youngblood

Associate Members

Anne Christian
Marguarite Couch
Martha Hyndman
Grace Lane
Ruth Le Baron
Mary Pitman
Deline Satterfield
Sarah Skewes
Mary Jane Stallworth

Baptist Student Union Council

Hasseltine Stallworth	*President*
Bernice Stewart	*Vice-President*
Eleanore Yost	*Second Vice-President*
Alice Blake	*Third Vice-President*
Ethel Barnett	*Recording Secretary*
Helen Ross	*Treasurer*
Nell Seay	*Reporter*
Mary Frances Merrill	*Editor*
Katherine Weaver	*Pianist*
Mary Jane Stallworth	*S. S. Class President*
Mary Murdock	*S. S. Class Secretary*
Miss Dora Garrett	*B. Y. P. U. Director*
Doris Gosdin	*B. Y. P. U. Associate Director*
Nannie Simpson	*B. Y. P. U. President*
Elizabeth Bullock	*B. Y. P. U. President*
Ellen Parker	*B. Y. P. U. President*
Annie Lera Strickland	*B. Y. P. U. President*
Miss Ibbie Jones	*"Big Sister"*
Mr. J. I. Riddle	*Faculty Adviser*
Mrs. J. I. Riddle	*Y. W. A. Councillor*
Dr. Fred Pearson	*Pastor*

The Editor and Business Manager wish to express their appreciation of the support given The Technala by two members of the faculty,

Dr. A. W. Vaughn and Mr. E. H. Wills

and by
the student members of the Board of Student Publications.

PATRONIZE OUR ADVERTISERS

COMPLIMENTS

OF

MERCHANTS & PLANTERS BANK

MONTEVALLO

LEARN HOW TO BUY

GROCERIES

ECONOMICALLY WHILE IN COLLEGE

By Trading With Us

We carry a complete stock of Candies, Cakes, Fruits, and Fancy Groceries.

Picnic, Party and Outing preparations our specialty.

ALLEN - CRAIG GROCERY CO.

MONTEVALLO, ALABAMA

Telephones 4 and 27

The Post Publishing Company

OPELIKA, ALABAMA

Catalog, Publication and Pamphlet PRINTING

WE APPRECIATE YOUR BUSINESS

Qualtiy, Service and Price First

DOUGLASS BROTHERS

Established 1900

Wholesale Fruit and Produce

Telephone Main 7457, 7458

2017 and 2019 Morris Ave. BIRMINGHAM, ALA.

Birmingham's Eating Headquarters for all Collegians

Britling Cafeteria

Three locations—
1913-15-17 First Avenue
309-11 North 20th Street
2008-10 Third Avenue

With a seating capacity of over one thousand. Real home-cooked eats, with wonderful surroundings of flowers, music, and college atmosphere.

Make yourself at home with us.

Compliments of

THE FIRST NATIONAL BANK

of

BIRMINGHAM, ALABAMA

Capital and Surplus
$10,000,000.00

WHEN IN DOUBT

SEND IT

TO

The Brannon
Printing Co., Inc.

TALLADEGA

Compliments

of

Moore - Handley
Hardware Co.

OF BIRMINGHAM, ALABAMA

Service With a Smile

AT

WILSON DRUG
COMPANY

Nunnally's and Whitman's
Candies

IN SYLACAUGA STOP AT

Hagan Drug Co.

Where Courtesy, Sanitation
and Service Counts

EVANSVILLE
PACKING COMPANY

OF BIRMINGHAM

SUPERIOR BRAND

PACKING HOUSE PRODUCTS

COX TEA ROOM

Make Our Tea Room
Your Tea Room
and Eat our

SANDWICHES, CAKES
AND PIES

The South's Largest
Independent Steel
Manufacturer

Reinforcing Bars
Nails, Barbed Wire
Fence, Fence Posts
Staples, Bale Ties
Roofing and Siding

Gulf States Steel
Company
BIRMINGHAM, ALA.

SADDLE HORSES FOR RENT
50c Per Hour
Spend Your Spare Time Learning
the Art of Horseback Riding
For Engagement Call
REID MOTOR CO.
Phone 77

HOLCOMBE'S
Fresh Meats and Groceries
IGA
Montevallo, Ala. Phones 75 and 76

PANSY HAM
You can almost see the flavor.
Through flavor and freshness it has
won first place on Alabama tables.
The finest Ham you ever served.
ALABAMA PACKING
COMPANY
BIRMINGHAM

COLLEGE SHOP
Chic Styles
Slippers, Dresses, Coats
Millinery
The Shop of the Smart Collegiate
Montevallo, Alabama.

SUNDAY DINNER PRODUCTS
SATISFY DISCRIMINATING PEOPLE
SCHLOSS AND KAHN GRO. CO.
The Quality House Montgomery, Ala.

There Should Be a
PROTECTIVE LIFE
POLICY
in the Home of Every Alabama
College Student
Harry Gordon, *Manager, Columbiana*
Walter C. Weems, *Agent, Montevallo*

Your splendid co-operation makes it possible for us to bring the outstanding pictures to you.

We appreciate your patronage and shall always endeavor to present what we consider the best in entertainment.

THE MANAGEMENT,

STRAND THEATRE

Meet Me at

Montevallo Drug Company

MONTEVALLO, ALABAMA

SAVE

FOOD, FLAVOR, MONEY

With

ICE

MONTEVALLO ICE COMPANY

Compliments

of

Montevallo Cleaners and Dyers

MONTEVALLO, ALA.

F. W. ROGAN

Mortician and Ambulance Service

MONTEVALLO, ALABAMA

COME TO

YEAGER STUDIO

FOR

ARTISTIC
PHOTOGRAPHS

COMPLIMENTS

OF

WILSON-BROWN COMPANY

WHOLESALE GROCERS

BIRMINGHAM, ALA.

MONTAG'S

School Goods, Students' Supplies, Fashionable Writing Papers

MONTAG BROTHERS, *Inc.*
Atlanta, Georgia

WILSON DRUG CO., *Local Agent*
"On the Corner"

Phone 41 Montevallo

COMPLIMENTS

OF

Walker Drug Co.
Incorporated

Wholesale Druggists

Birmingham, Alabama

Fraternity, College and Class Jewelry

Commencement Announcements and Invitations

Jeweler and Stationer to the Senior Class of Alabama College

L. G. BALFOUR COMPANY

Manufacturing

Jewelers and Stationers

ATTLEBORO, MASS.

Walter M. Shaw

LIFE INSURANCE SERVICE

MONTEVALLO, ALABAMA

"RIDE WITH GOO"

IN

McGAUGHY'S TAXICABS

PHONE 78 MONTEVALLO

Your Future Happiness
Depends On!!!?
and Your Serving

ROYAL CUP
COFFEE

in Your Home

Batterton Coffee
Company

BIRMINGHAM, ALABAMA

Life is one fool thing after another.

Love is two fool things after each other.

A Pure Water Supply
Is a City's Best
Asset

WARRIOR WATER
COMPANY

Montevallo Operations

ADVANTAGES OFFERED BY

ALABAMA COLLEGE

THE STATE COLLEGE FOR WOMEN

Through adequate and thorough instruction under a well trained faculty, Alabama College offers to young women of the state an opportunity to procure a type of education which includes not only a background of liberal culture, but also professional knowledge centering about the home arts and the arts and sciences relating to fields of gainful occupations open to women.

This training is covered by standard courses which lead to the A.B., B.S., and B.M. degrees in the fields of liberal arts and the social sciences, and in the special fields of art, education, home economics, physics, chemistry, biology, sociology, and social service, speech, library science, secretarial science, and music.

Physical development is aided by an exceptionally healthy locality, good food, expert medical care, and a physical and health education program which aims to keep every student out of doors for part of the day.

Alabama College is a member of the Alabama Association of Colleges, the Southern Association of Colleges and Secondary Schools, the American Association of Colleges, the Southern Association of Women's Colleges, the National Association of Schools of Music, and the American Association of University Women.

Every Advantage That Accrues to the Graduate of the Modern Progressive College Accrues to the Graduate of Alabama College

EXPENSES EXTREMELY LOW

Catalog Upon Request

O. C. CARMICHAEL, M.A., B.Sc. (Oxon), LL.D.

bright pages . . . .

. . . that reflect those happy, carefree days has been our goal . . . .

COLLEGE · ANNUAL · DIVISION

ALABAMA
ENGRAVING
COMPANY
BIRMINGHAM

"IN THE HEART OF THE SOUTH"

THIS BOOK PRINTED BY.....

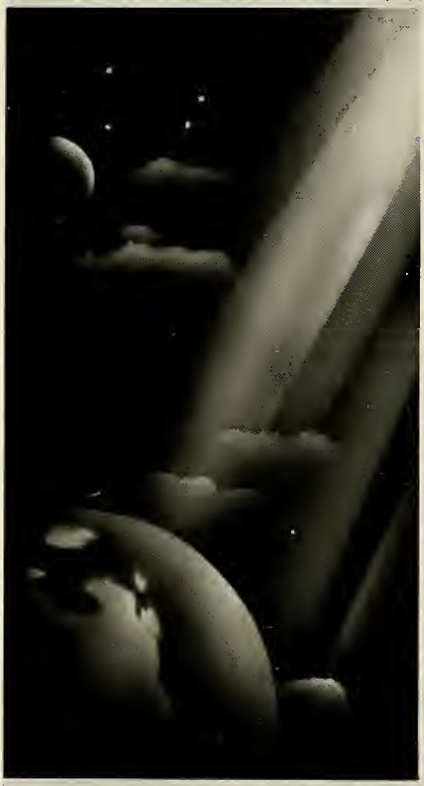

THE WORLD'S LARGEST PUBLISHERS OF COLLEGE ANNUALS

BENSON PRINTING CO.
NASHVILLE TENN

COLLEGE ANNUAL HEADQUARTERS
Highest Quality Workmanship Superior Extensive Service